



**KWAZULU-NATAL PROVINCE**  
**AGRICULTURE AND RURAL DEVELOPMENT**  
**REPUBLIC OF SOUTH AFRICA**

**INVITATION OF QUOTATION FROM R1 - R1 MILLION**

**THIS FORM MUST BE COMPLETED IN DETAIL AND MUST BE ACCOMPANIED BY: A VALID BBBEE CERTIFICATE/ SWORN AFFIDAVIT/CSD REPORT**

|   |  |
|---|--|
| QUOTATION NUMBER: <b>R/N/2425/441</b>   | VALIDITY PERIOD OF QUOTATION..... Days<br>(To be completed by the Supplier)  |
| CLOSING DATE: <b>28 JANUARY 2025</b>  | CLOSING TIME: <b>11:00 AM</b>  |
| DESCRIPTION(SPECIFICATION/S) OF ITEMS/<br><br><b>SERVICE REQUIRED: SUPPLY, DELIVERY AND OFFLOADING OF FENCING MATERIAL</b><br><br><b>SEE SPEC ATTACHED.</b> | COMPANY NAME:<br><br>.....<br><br>TEL NO: .....<br>FAX NO: .....<br><br>CONTACT PERSON:<br><br><b>CSD :MAAA.....</b> |
| DOES OFFER COMPLY WITH SPECIFICATION?   | YES/NO<br>(DELETE WHICH EVER IS NOT APPLICABLE)  |
| DOES ARTICLE COMPLY WITH SABS SPECIFICATION?<br>HAS IT BEEN INSPECTED BY SABS?  | YES/NO<br>YES/NO<br>(DELETE WHICH EVER IS NOT APPLICABLE)  |
| DELIVERY PERIOD AFTER INITIAL ORDER?  |  |
| IS THE PRICE FIRM   |  |
| WHERE ARE THE STOCK HELD?<br>(PHYSICAL ADDRESS , PLEASE)  |  |
| QUOTATION PRICE INCLUDING VAT<br>(VAT TO BE ADDED BY REGISTERED VAT VENDORS ONLY)   | TOTAL: R .....   |
| COMPANY OFFICIAL STAMP (COMPULSORY)   | .....<br>SIGNATURE OF BIDDER<br><br>.....<br>DATE  |
| Quotation to be returned to: <b>BID BOX SITUATED AT 01 CEDARA ROAD, PIETERMARITZBURG, SCM OFFICES</b><br><br>Tel. No: <b>033 343 8113</b>                   |  |
| NB: DOCUMENT MUST BE COMPLETED IN FULL<br>THIS QUOTATION COVER PAGE MUST BE COMPLETED AND RETURNED WITH ALL YOUR SUPPORTING DOCUMENTS.                      |  |

**PARTA  
INVITATION TO BID**

|  |  |                      |  |   |  |
|--|--|----------------------|--|---|--|
| <b>YOU ARE HEREBY INVITED TO BID FOR REQUIREMENTS OF THE (NAME OF DEPARTMENT/ PUBLIC ENTITY)</b>   |  |                      |  |   |  |
| <b>BID NUMBER:</b>   | <b>R/N/2425/441</b>  | <b>CLOSING DATE:</b> | <b>28/01/2025</b>  | <b>CLOSING TIME:</b>  | <b>11:00 AM</b>  |
| <b>DESCRIPTION</b>   | <b>SUPPLY, DELIVERY AND OFFLOADING OF FENCING MATERIAL</b>                           |                      |  |   |  |
| <b>BID RESPONSE DOCUMENTS MAY BE DEPOSITED IN THE BID BOX SITUATED AT (STREET ADDRESS)</b>   |  |                      |  |   |  |
| <b>01 Cedara Road, Cedara, Pietermaritzburg, 3200</b>  |  |                      |  |   |  |
| <b>BIDDING PROCEDURE ENQUIRIES MAY BE DIRECTED TO</b>  |  |                      | <b>TECHNICAL ENQUIRIES MAY BE DIRECTED TO:</b>                           |   |  |
| CONTACT PERSON   | Y.N  |                      | CONTACT PERSON   | Mr Sipho Shandu   |  |
| TELEPHONE NUMBER   | 033 343 8113 Ext.: 8113  |                      | TELEPHONE NUMBER   | 082 454 8041  |  |
| FACSIMILE NUMBER   | N/A  |                      | FACSIMILE NUMBER   | n/a   |  |
| E-MAIL ADDRESS   |  |                      | E-MAIL ADDRESS   | Sipho.Shandu@gmail.com  |  |
| <b>SUPPLIER INFORMATION</b>  |  |                      |  |   |  |
| NAME OF BIDDER   |  |                      |  |   |  |
| POSTAL ADDRESS   |  |                      |  |   |  |
| STREET ADDRESS   |  |                      |  |   |  |
| TELEPHONE NUMBER   | CODE   |                      | NUMBER   |   |  |
| CELLPHONE NUMBER   |  |                      |  |   |  |
| FACSIMILE NUMBER   | CODE   |                      | NUMBER   |   |  |
| E-MAIL ADDRESS   |  |                      |  |   |  |
| VAT REGISTRATION NUMBER  |  |                      |  |   |  |
| SUPPLIER COMPLIANCE STATUS   | TAX COMPLIANCE SYSTEM PIN:   |                      | OR   | CENTRAL SUPPLIER DATABASE No:   | MAAA   |
| B-BBEE STATUS LEVEL VERIFICATION CERTIFICATE   | TICK APPLICABLE BOX]<br><br><input type="checkbox"/> Yes <input type="checkbox"/> No |                      | B-BBEE STATUS LEVEL SWORN AFFIDAVIT                                      |   | TICK APPLICABLE BOX]<br><br><input type="checkbox"/> Yes <input type="checkbox"/> No |
| <b>[A B-BBEE STATUS LEVEL VERIFICATION CERTIFICATE/ SWORN AFFIDAVIT (FOR EMES &amp; QSEs) MUST BE SUBMITTED IN ORDER TO QUALIFY FOR PREFERENCE POINTS FOR B-BBEE]</b>  |  |                      |  |   |  |
| ARE YOU THE ACCREDITED REPRESENTATIVE IN SOUTH AFRICA FOR THE GOODS /SERVICES /WORKS OFFERED?  | <input type="checkbox"/> Yes <input type="checkbox"/> No<br>[IF YES ENCLOSE PROOF]   |                      | ARE YOU A FOREIGN BASED SUPPLIER FOR THE GOODS /SERVICES /WORKS OFFERED? | <input type="checkbox"/> Yes <input type="checkbox"/> No<br>[IF YES, ANSWER THE QUESTIONNAIRE BELOW ] |  |
| <b>QUESTIONNAIRE TO BIDDING FOREIGN SUPPLIERS</b>  |  |                      |  |   |  |
| IS THE ENTITY A RESIDENT OF THE REPUBLIC OF SOUTH AFRICA (RSA)?  |  |                      | <input type="checkbox"/> YES <input type="checkbox"/> NO                 |   |  |
| DOES THE ENTITY HAVE A BRANCH IN THE RSA?  |  |                      | <input type="checkbox"/> YES <input type="checkbox"/> NO                 |   |  |
| DOES THE ENTITY HAVE A PERMANENT ESTABLISHMENT IN THE RSA?   |  |                      | <input type="checkbox"/> YES <input type="checkbox"/> NO                 |   |  |
| DOES THE ENTITY HAVE ANY SOURCE OF INCOME IN THE RSA?  |  |                      | <input type="checkbox"/> YES <input type="checkbox"/> NO                 |   |  |
| IS THE ENTITY LIABLE IN THE RSA FOR ANY FORM OF TAXATION?  |  |                      | <input type="checkbox"/> YES <input type="checkbox"/> NO                 |   |  |
| <b>IF THE ANSWER IS "NO" TO ALL OF THE ABOVE, THEN IT IS NOT A REQUIREMENT TO REGISTER FOR A TAX COMPLIANCE STATUS SYSTEM PIN CODE FROM THE SOUTH AFRICAN REVENUE SERVICE (SARS) AND IF NOT REGISTER AS PER 2.3 BELOW.</b> |  |                      |  |   |  |

**FOR ENQUIRY ONLY**

**END-USER NAME** : Shandu Sipho Aubrey  
**TELEPHONE NUMBER** : 082 454 8041  
**E-MAIL ADDRESS** : sipho.shandu@kzndard.gov.za  
**PROPOSED DELIVERY DATE** : 23 October 2024  
**DELIVERY ADDRESS** : King Cetshwayo District Office Eshowe  
**LOCAL MUNICIPALITY** : uMlalazi local Municipality  
**DISTRICT** : King Cetshwayo District

| LINE NO.   | DESCRIPTION OR SPECIFICATION OF ITEM<br>(Please be very specific and clear)   | REQUIRED QUANTITY | UNIT PRICE EXCL. VAT |   | TOTAL PRICE |   |
|--|---|-------------------|----------------------|---|-------------|---|
|  |   |                   | R                    | C | R           | C |
| 1.   | Supply deliver and offload fencing material for Chithimpuphu project, Mngampondo project and KwaZwane project as per attached specification |                   |                      |   |             |   |
| * LABOUR (IF APPLICABLE)                             |   |                   |                      |   |             |   |
| *DELIVERY (IF APPLICABLE)                            |   |                   |                      |   |             |   |
| TOTAL  |   |                   |                      |   |             |   |
| *ONLY APPLICABLE TO VAT REGISTERED SUPPLIERS 15% VAT |   |                   |                      |   |             |   |
| TOTAL PRICE  |   |                   |                      |   |             |   |
| CIDB Grading (IF APPLICABLE)                         |   |                   |                      |   |             |   |

COMPANY NAME :

CSD NUMBER :

ADDRESS :

CONTACT PERSON :

CONTACT NUMBER :

\*VAT Registration No. (Supplier) -----

PRICES ARE VALID FOR DAYS **Mark one Box (X)**  
 30 60 90 120

SIGNATURE.....

DATE.....

# APPENDIX 1: BILL OF QUANTITIES

## FOR THE SUPPLY OF MATERIALS ONLY

1.2m Hinged joint fence with 3 strands of barbed wire above | Poles 3.0m apart | Total Height 1.70m

Version 2.0 - SEPTEMBER 2024

|                   |                          |                |            |          |            |
|-------------------|--------------------------|----------------|------------|----------|------------|
| Project:          | KCD intergrated Projects |                |            |          |            |
| Fence Perimeter = | 3000                     | m              |            |          |            |
| District          | KingCetshwayo            |                |            |          |            |
| Contact Person    | Ms Mbali Zulu            | Contact Number | 0761207675 |          |            |
| Delivery Address  | Eshowe Office            |                |            |          |            |
| BoQ Compiler      | Mr BC Mhlongo            | Contact Number | 0823303813 | Date BoQ | 23/09/2024 |

| No.   | Item Description   | Quantity Required |                        | Unit Price | Total Cost |
|---|--|-------------------|------------------------|------------|------------|
| FENCING MATERIALS   |  |                   |                        |            |            |
| 1   | Galvanized barbed wire (fully galv.). 1.6mm diameter High Tensile double strand  | 13                | Roll(s) of 845m length |            |            |
| 3   | 2.40m Standard Creosote Poles. 100 - 125mmØ > Pressure treated, SABS approved  | 1410              | Poles                  |            |            |
| 4   | Hinged Joint Fence, 1.20m high > Fully galvanised. (eg. Veldspan/Bonnox/or equivalent) > Vertical wire apertures:150mm. Wire thickness: 2.15mm. 100m rolls   | 34                | Roll(s) of 100m length |            |            |
| 5   | Galvanized Wire Staples 25mm x 2.5mm. 1kg packs  | 19                | Pack(s)                |            |            |
| 6   | 8 ga straining wire, 4mm diam, 5kg(50m) rolls. Fully Galv.   | 86                | Roll(s)of 5kg          |            |            |
| 7   | 14ga binding wire, 2.0mm diam, 5kg (130m) roll. Fully Galv.  | 13                | Roll of 5kg            |            |            |
| 8   | Gate: 900 (w) x 1800 (h)mm pedestrian gate (HDG). > 40mm x 1.6mm (min) pipe frame > 2 diagonal braces 32mm x 1.6mm (min) > Weldmesh cladding 50 x 100mm x 2.0mm, fastened onto frame with 2mm binding wire at 500mm intervals. > Ground clearance 75mm maximum Include chain and padlock (Yale round, hardened)  | 9                 | Gate(s)                |            |            |
| 9   | Gate: 3600 (w) x 1800 (h)mm Vehicle farm gate. > Hot dip galvanized finish > 40-50mm x 1.6mm (min) pipe frame > 2 diagonal braces 32mm x 1.6mm (min) > Weldmesh cladding 50 x 100mm x 2.0mm, fastened onto frame with 2mm binding wire at 500mm intervals > Hinge eye bolts, include chain > Ground clearance 75mm maximum   | 0                 | Gate(s)                |            |            |
| 10  | Gate: 4.80m x 1.5m high tractor gate (single leaf/frame)Consists of 1 x 4.8m frames. With 42mm tubing and cross braces. With eyebolts, drop bolts. Closures: Hinge joint fencing. Mesh fastened onto frame with 2mm binding wire at 500mm intervals > Ground clearance 75mm maximum. Include chain and padlock (Yale round, hardened).   | 0                 | Gate(s)                |            |            |
| 11  | Gate: double tractor gate 4.80m (W) x 1.5m (H). (Double) . Consists of 2 x 2.4m frames. With 42mm tubing and cross braces. With eyebolts, drop bolts. Closures: Hinge joint fencing. Mesh fastened onto frame with 2mm binding wire at 500mm intervals > Ground clearance 75mm maximum. Include chain and padlock (Yale round, hardened).  | 9                 | Gates                  |            |            |
| 12  | Security Gate: 4.80m (W) x 2.3m (H) > Each gate consists of 2 x 2.4m fully galvanized frames with steel extensions on top for installation of the flat wrap razor wire. Height including extensions 2.3-2.5m. > Frames of 42mm x 2.0mm round tubing and cross braces. With eyebolts, drop bolts. > Closures: 50mm x 100mm x 2.5mm weldmesh. Mesh fastened onto frame with 2mm binding wire at 500mm intervals. > Include chain and padlock (Yale round, hardened) > 25MPa/19mm concrete block 300x300x400mm with 2"300mm x 30mm dia. galv. steel receiver pipes for gate drop bolts. | 0                 | Gates                  |            |            |
| BUILDING MATERIALS  |  |                   |                        |            |            |
| 13A   | 32.5N NPC Cement FOR CONCRETE. Packets of 50 kg  | No.               | 388                    |            |            |
| 13B   | 32.5N NPC Cement FOR SOILCRETE. Packets of 50 kg   | No.               | 0                      |            |            |
| 14  | River Sand (to provide 300 empty sacks 40kg sizes)   | m <sup>3</sup>    | 39,0                   |            |            |
| 15  | Stone 13mm(to provide 300 empty sand/concrete sacks of 40kg sizes)   | m <sup>3</sup>    | 52,0                   |            |            |
| OTHER COSTS   |  |                   |                        |            |            |
| 16  | Transport Cost, incl On/Off loading & Delivery   | Sum               | =====                  | =====      |            |
| SUB-TOTAL   |  |                   |                        |            |            |
| VAT 15%   |  |                   |                        |            |            |
| TOTAL   |  |                   |                        |            |            |
| NOTE: This Bill of Quantities must be read in conjunction with DRAWING REF. RDN/2013/21/FEN |  |                   |                        |            |            |



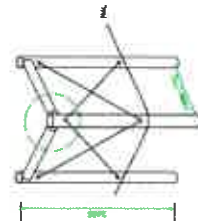

- 1) ALL POLES PRESURE TREATED CROGATED (NOT PAINTED) ON, 2.4M X 100 - 125MM DIAMETER.
- 2) HANGED JOINT FENCE 150MM APART. VERTICAL WIRES SPACED 150MM. HORIZONTAL WIRES - 10 STRANDS, SPACED CLOSER AT THE BOTTOM.
- 3) THREE STRANDS OF BARBED WIRE ABOVE THE HANGED JOINT FENCE 150MM APART.
- 4) BARBED WIRE GALVANIZED. 1.6MM DIAMETER.
- 5) DOUBLE STRAND - BUSH ROLL.
- 6) THE FENCE SHOULD BE SECURED ONTO THE HARDWOOD POSTS AND BOXES BY MEANS OF 3.15 X 32 MM STAPLES.
- 7) THE STAPLES ARE TO BE INSTALLED OVER THE HORIZONTAL WIRES. AT A 4.5 DEGREE ANGLE.
- 8) POLES 5.0M APART. TO BE PLACED IN HOLES 700MM DEEP AND VERY WELL COMPACTED WITH SOIL IN LAYERS.
- 9) SANDY SOILS REQUIRE A REFILL OF SOIL CRETE = 10% SOIL/CEMENT MIX.
- 10) HOLES DRILLED THROUGH POLES AS SHOWN FOR BONES TO INSERT IN DRAWING.
- 11) TIES BRACED WITH DIAGONAL DOUBLE 8 GA WIRE STRANDS TWISTED TO TENSION. BRACE OR "BOX" 300MM HIGH CTC. (CUT ONE 2.4M POLE IN HALF).
- 12) ONE BOX EACH SIDE OF GATE. DOUBLE BOX AT 90 DEGREE ANGLE AT CORNERS.
- 13) ADDITIONAL BOXES AS REQUIRED, MIN. EVERY 100M.
- 14) ALL GATES TO BE CLAD WITH 50 X 100MM WELDPH. UNLIKE END OF WIRE ON BOX BEFORE STAINING.

[illegible]

## CORNER BOX

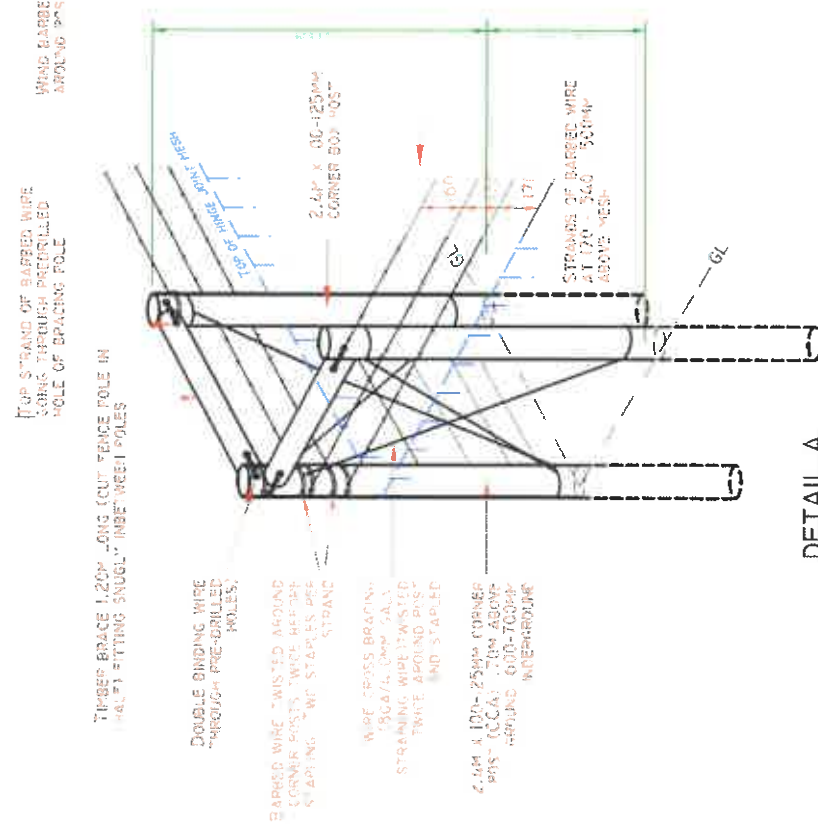
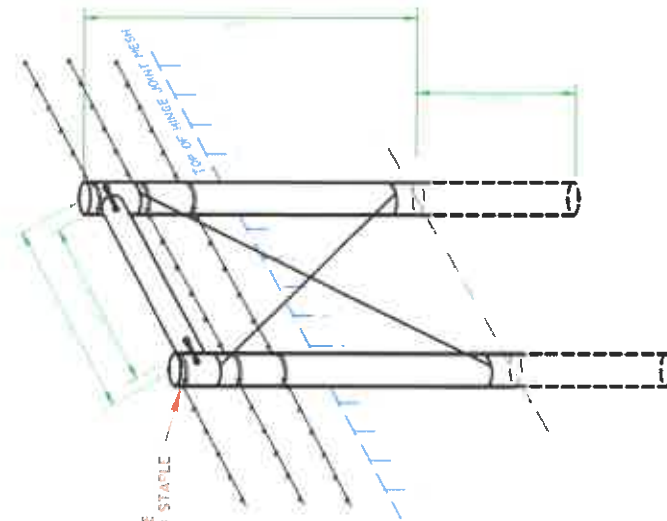
[illegible]

KZN DEPARTMENT  
OF AGRICULTURE &  
RURAL DEVELOPMENT



ENGINEERING SERVICES

一、二、三、四、五、六、七、八、九、十、十一、十二、十三、十四、十五、十六、十七、十八、十九、二十、二十一、二十二、二十三、二十四、二十五、二十六、二十七、二十八、二十九、三十、三十一、三十二、三十三、三十四、三十五、三十六、三十七、三十八、三十九、四十、四十一、四十二、四十三、四十四、四十五、四十六、四十七、四十八、四十九、五十、五十一、五十二、五十三、五十四、五十五、五十六、五十七、五十八、五十九、六十、六十一、六十二、六十三、六十四、六十五、六十六、六十七、六十八、六十九、七十、七十一、七十二、七十三、七十四、七十五、七十六、七十七、七十八、七十九、八十、八十一、八十二、八十三、八十四、八十五、八十六、八十七、八十八、八十九、九十、九十一、九十二、九十三、九十四、九十五、九十六、九十七、九十八、九十九、一百。

|  | 1980 | 1981 | 1982 | 1983 | 1984 | 1985 | 1986 | 1987 | 1988 | 1989 | 1990 | 1991 | 1992 | 1993 | 1994 | 1995 | 1996 | 1997 | 1998 | 1999 | 2000 | 2001 | 2002 | 2003 | 2004 | 2005 | 2006 | 2007 | 2008 | 2009 | 2010 | 2011 | 2012 | 2013 | 2014 | 2015 | 2016 | 2017 | 2018 | 2019 | 2020 | 2021 | 2022 | 2023 | 2024 | 2025 | 2026 | 2027 | 2028 | 2029 | 2030 | 2031 | 2032 | 2033 | 2034 | 2035 | 2036 | 2037 | 2038 | 2039 | 2040 | 2041 | 2042 | 2043 | 2044 | 2045 | 2046 | 2047 | 2048 | 2049 | 2050 | 2051 | 2052 | 2053 | 2054 | 2055 | 2056 | 2057 | 2058 | 2059 | 2060 | 2061 | 2062 | 2063 | 2064 | 2065 | 2066 | 2067 | 2068 | 2069 | 2070 | 2071 | 2072 | 2073 | 2074 | 2075 | 2076 | 2077 | 2078 | 2079 | 2080 | 2081 | 2082 | 2083 | 2084 | 2085 | 2086 | 2087 | 2088 | 2089 | 2090 | 2091 | 2092 | 2093 | 2094 | 2095 | 2096 | 2097 | 2098 | 2099 | 2100 | 2101 | 2102 | 2103 | 2104 | 2105 | 2106 | 2107 | 2108 | 2109 | 2110 | 2111 | 2112 | 2113 | 2114 | 2115 | 2116 | 2117 | 2118 | 2119 | 2120 | 2121 | 2122 | 2123 | 2124 | 2125 | 2126 | 2127 | 2128 | 2129 | 2130 | 2131 | 2132 | 2133 | 2134 | 2135 | 2136 | 2137 | 2138 | 2139 | 2140 | 2141 | 2142 | 2143 | 2144 | 2145 | 2146 | 2147 | 2148 | 2149 | 2150 | 2151 | 2152 | 2153 | 2154 | 2155 | 2156 | 2157 | 2158 | 2159 | 2160 | 2161 | 2162 | 2163 | 2164 | 2165 | 2166 | 2167 | 2168 | 2169 | 2170 | 2171 | 2172 | 2173 | 2174 | 2175 | 2176 | 2177 | 2178 | 2179 | 2180 | 2181 | 2182 | 2183 | 2184 | 2185 | 2186 | 2187 | 2188 | 2189 | 2190 | 2191 | 2192 | 2193 | 2194 | 2195 | 2196 | 2197 | 2198 | 2199 | 2200 | 2201 | 2202 | 2203 | 2204 | 2205 | 2206 | 2207 | 2208 | 2209 | 2210 | 2211 | 2212 | 2213 | 2214 | 2215 | 2216 | 2217 | 2218 | 2219 | 2220 | 2221 | 2222 | 2223 | 2224 | 2225 | 2226 | 2227 | 2228 | 2229 | 2230 | 2231 | 2232 | 2233 | 2234 | 2235 | 2236 | 2237 | 2238 | 2239 | 2240 | 2241 | 2242 | 2243 | 2244 | 2245 | 2246 | 2247 | 2248 | 2249 | 2250 | 2251 | 2252 | 2253 | 2254 | 2255 | 2256 | 2257 | 2258 | 2259 | 2260 | 2261 | 2262 | 2263 | 2264 | 2265 | 2266 | 2267 | 2268 | 2269 | 2270 | 2271 | 2272 | 2273 | 2274 | 2275 | 2276 | 2277 | 2278 | 2279 | 2280 | 2281 | 2282 | 2283 | 2284 | 2285 | 2286 | 2287 | 2288 | 2289 | 2290 | 2291 | 2292 | 2293 | 2294 | 2295 | 2296 | 2297 | 2298 | 2299 | 2300 | 2301 | 2302 | 2303 | 2304 | 2305 | 2306 | 2307 | 2308 | 2309 | 2310 | 2311 | 2312 | 2313 | 2314 | 2315 | 2316 | 2317 | 2318 | 2319 | 2320 | 2321 | 2322 | 2323 | 2324 | 2325 | 2326 | 2327 | 2328 | 2329 | 2330 | 2331 | 2332 | 2333 | 2334 | 2335 | 2336 | 2337 | 2338 | 2339 | 2340 | 2341 | 2342 | 2343 | 2344 | 2345 | 2346 | 2347 | 2348 | 2349 | 2350 | 2351 | 2352 | 2353 | 2354 | 2355 | 2356 | 2357 | 2358 | 2359 | 2360 | 2361 | 2362 | 2363 | 2364 | 2365 | 2366 | 2367 | 2368 | 2369 | 2370 | 2371 | 2372 | 2373 | 2374 | 2375 | 2376 | 2377 | 2378 | 2379 | 2380 | 2381 | 2382 | 2383 | 2384 | 2385 | 2386 | 2387 | 2388 | 2389 | 2390 | 2391 | 2392 | 2393 | 2394 | 2395 | 2396 | 2397 | 2398 | 2399 | 2400 | 2401 | 2402 | 2403 | 2404 | 2405 | 2406 | 2407 | 2408 | 2409 | 2410 | 2411 | 2412 | 2413 | 2414 | 2415 | 2416 | 2417 | 2418 | 2419 | 2420 | 2421 | 2422 | 2423 | 2424 | 2425 | 2426 | 2427 | 2428 | 2429 | 2430 | 2431 | 2432 | 2 |
|--|------|------|------|------|------|------|------|------|------|------|------|------|------|------|------|------|------|------|------|------|------|------|------|------|------|------|------|------|------|------|------|------|------|------|------|------|------|------|------|------|------|------|------|------|------|------|------|------|------|------|------|------|------|------|------|------|------|------|------|------|------|------|------|------|------|------|------|------|------|------|------|------|------|------|------|------|------|------|------|------|------|------|------|------|------|------|------|------|------|------|------|------|------|------|------|------|------|------|------|------|------|------|------|------|------|------|------|------|------|------|------|------|------|------|------|------|------|------|------|------|------|------|------|------|------|------|------|------|------|------|------|------|------|------|------|------|------|------|------|------|------|------|------|------|------|------|------|------|------|------|------|------|------|------|------|------|------|------|------|------|------|------|------|------|------|------|------|------|------|------|------|------|------|------|------|------|------|------|------|------|------|------|------|------|------|------|------|------|------|------|------|------|------|------|------|------|------|------|------|------|------|------|------|------|------|------|------|------|------|------|------|------|------|------|------|------|------|------|------|------|------|------|------|------|------|------|------|------|------|------|------|------|------|------|------|------|------|------|------|------|------|------|------|------|------|------|------|------|------|------|------|------|------|------|------|------|------|------|------|------|------|------|------|------|------|------|------|------|------|------|------|------|------|------|------|------|------|------|------|------|------|------|------|------|------|------|------|------|------|------|------|------|------|------|------|------|------|------|------|------|------|------|------|------|------|------|------|------|------|------|------|------|------|------|------|------|------|------|------|------|------|------|------|------|------|------|------|------|------|------|------|------|------|------|------|------|------|------|------|------|------|------|------|------|------|------|------|------|------|------|------|------|------|------|------|------|------|------|------|------|------|------|------|------|------|------|------|------|------|------|------|------|------|------|------|------|------|------|------|------|------|------|------|------|------|------|------|------|------|------|------|------|------|------|------|------|------|------|------|------|------|------|------|------|------|------|------|------|------|------|------|------|------|------|------|------|------|------|------|------|------|------|------|------|------|------|------|------|------|------|------|------|------|------|------|------|------|------|------|------|------|------|------|------|------|------|------|------|------|------|------|------|------|---|
|--|------|------|------|------|------|------|------|------|------|------|------|------|------|------|------|------|------|------|------|------|------|------|------|------|------|------|------|------|------|------|------|------|------|------|------|------|------|------|------|------|------|------|------|------|------|------|------|------|------|------|------|------|------|------|------|------|------|------|------|------|------|------|------|------|------|------|------|------|------|------|------|------|------|------|------|------|------|------|------|------|------|------|------|------|------|------|------|------|------|------|------|------|------|------|------|------|------|------|------|------|------|------|------|------|------|------|------|------|------|------|------|------|------|------|------|------|------|------|------|------|------|------|------|------|------|------|------|------|------|------|------|------|------|------|------|------|------|------|------|------|------|------|------|------|------|------|------|------|------|------|------|------|------|------|------|------|------|------|------|------|------|------|------|------|------|------|------|------|------|------|------|------|------|------|------|------|------|------|------|------|------|------|------|------|------|------|------|------|------|------|------|------|------|------|------|------|------|------|------|------|------|------|------|------|------|------|------|------|------|------|------|------|------|------|------|------|------|------|------|------|------|------|------|------|------|------|------|------|------|------|------|------|------|------|------|------|------|------|------|------|------|------|------|------|------|------|------|------|------|------|------|------|------|------|------|------|------|------|------|------|------|------|------|------|------|------|------|------|------|------|------|------|------|------|------|------|------|------|------|------|------|------|------|------|------|------|------|------|------|------|------|------|------|------|------|------|------|------|------|------|------|------|------|------|------|------|------|------|------|------|------|------|------|------|------|------|------|------|------|------|------|------|------|------|------|------|------|------|------|------|------|------|------|------|------|------|------|------|------|------|------|------|------|------|------|------|------|------|------|------|------|------|------|------|------|------|------|------|------|------|------|------|------|------|------|------|------|------|------|------|------|------|------|------|------|------|------|------|------|------|------|------|------|------|------|------|------|------|------|------|------|------|------|------|------|------|------|------|------|------|------|------|------|------|------|------|------|------|------|------|------|------|------|------|------|------|------|------|------|------|------|------|------|------|------|------|------|------|------|------|------|------|------|------|------|------|------|------|------|------|------|------|------|------|------|------|------|------|------|------|------|------|------|---|

• • •

CRASHING

DETAILS OF  
CORNER AND  
STRAINING BOXES FOR  
1.70M HIGH  
MESH FENCE

|   |   |   |   |   |   |   |   |   |    |    |    |    |    |    |    |    |    |    |    |    |    |    |    |    |    |    |    |    |    |    |    |    |    |    |    |    |    |    |    |    |    |    |    |    |    |    |    |    |    |    |    |    |    |    |    |    |    |    |    |    |    |    |    |    |    |    |    |    |    |    |    |    |    |    |    |    |    |    |    |    |    |    |    |    |    |    |    |    |    |    |    |    |    |    |    |    |    |    |     |
|---|---|---|---|---|---|---|---|---|----|----|----|----|----|----|----|----|----|----|----|----|----|----|----|----|----|----|----|----|----|----|----|----|----|----|----|----|----|----|----|----|----|----|----|----|----|----|----|----|----|----|----|----|----|----|----|----|----|----|----|----|----|----|----|----|----|----|----|----|----|----|----|----|----|----|----|----|----|----|----|----|----|----|----|----|----|----|----|----|----|----|----|----|----|----|----|----|----|----|-----|
| 1 | 2 | 3 | 4 | 5 | 6 | 7 | 8 | 9 | 10 | 11 | 12 | 13 | 14 | 15 | 16 | 17 | 18 | 19 | 20 | 21 | 22 | 23 | 24 | 25 | 26 | 27 | 28 | 29 | 30 | 31 | 32 | 33 | 34 | 35 | 36 | 37 | 38 | 39 | 40 | 41 | 42 | 43 | 44 | 45 | 46 | 47 | 48 | 49 | 50 | 51 | 52 | 53 | 54 | 55 | 56 | 57 | 58 | 59 | 60 | 61 | 62 | 63 | 64 | 65 | 66 | 67 | 68 | 69 | 70 | 71 | 72 | 73 | 74 | 75 | 76 | 77 | 78 | 79 | 80 | 81 | 82 | 83 | 84 | 85 | 86 | 87 | 88 | 89 | 90 | 91 | 92 | 93 | 94 | 95 | 96 | 97 | 98 | 99 | 100 |
| 1 | 2 | 3 | 4 | 5 | 6 | 7 | 8 | 9 | 10 | 11 | 12 | 13 | 14 | 15 | 16 | 17 | 18 | 19 | 20 | 21 | 22 | 23 | 24 | 25 | 26 | 27 | 28 | 29 | 30 | 31 | 32 | 33 | 34 | 35 | 36 | 37 | 38 | 39 | 40 | 41 | 42 | 43 | 44 | 45 | 46 | 47 | 48 | 49 | 50 | 51 | 52 | 53 | 54 | 55 | 56 | 57 | 58 | 59 | 60 | 61 | 62 | 63 | 64 | 65 | 66 | 67 | 68 | 69 | 70 | 71 | 72 | 73 | 74 | 75 | 76 | 77 | 78 | 79 | 80 | 81 | 82 | 83 | 84 | 85 | 86 | 87 | 88 | 89 | 90 | 91 | 92 | 93 | 94 | 95 | 96 | 97 | 98 | 99 | 100 |

## PART B TERMS AND CONDITIONS FOR BIDDING

### 1. BID SUBMISSION:

- 1.1. BIDS MUST BE DELIVERED BY THE STIPULATED TIME TO THE CORRECT ADDRESS. LATE BIDS WILL NOT BE ACCEPTED FOR CONSIDERATION.
- 1.2. **ALL BIDS MUST BE SUBMITTED ON THE OFFICIAL FORMS PROVIDED-(NOT TO BE RE-TYPED) OR IN THE MANNER PRESCRIBED IN THE BID DOCUMENT.**
- 1.3. THIS BID IS SUBJECT TO THE PREFERENTIAL PROCUREMENT POLICY FRAMEWORK ACT, 2000 AND THE PREFERENTIAL PROCUREMENT REGULATIONS, 2022, THE GENERAL CONDITIONS OF CONTRACT (GCC) AND, IF APPLICABLE, ANY OTHER SPECIAL CONDITIONS OF CONTRACT.
- 1.4. **THE SUCCESSFUL BIDDER WILL BE REQUIRED TO FILL IN AND SIGN A WRITTEN CONTRACT FORM (SBD7).**

### 2. TAX COMPLIANCE REQUIREMENTS

- 2.1 BIDDERS MUST ENSURE COMPLIANCE WITH THEIR TAX OBLIGATIONS.
- 2.2 BIDDERS ARE REQUIRED TO SUBMIT THEIR UNIQUE PERSONAL IDENTIFICATION NUMBER (PIN) ISSUED BY SARS TO ENABLE THE ORGAN OF STATE TO VERIFY THE TAXPAYER'S PROFILE AND TAX STATUS.
- 2.3 APPLICATION FOR TAX COMPLIANCE STATUS (TCS) PIN MAY BE MADE VIA E-FILING THROUGH THE SARS WEBSITE [WWW.SARS.GOV.ZA](http://WWW.SARS.GOV.ZA).
- 2.4 BIDDERS MAY ALSO SUBMIT A PRINTED TCS CERTIFICATE TOGETHER WITH THE BID.
- 2.5 IN BIDS WHERE CONSORTIA / JOINT VENTURES / SUB-CONTRACTORS ARE INVOLVED, EACH PARTY MUST SUBMIT A SEPARATE TCS CERTIFICATE / PIN / CSD NUMBER.
- 2.6 WHERE NO TCS PIN IS AVAILABLE BUT THE BIDDER IS REGISTERED ON THE CENTRAL SUPPLIER DATABASE (CSD), A CSD NUMBER MUST BE PROVIDED.
- 2.7 NO BIDS WILL BE CONSIDERED FROM PERSONS IN THE SERVICE OF THE STATE, COMPANIES WITH DIRECTORS WHO ARE PERSONS IN THE SERVICE OF THE STATE, OR CLOSE CORPORATIONS WITH MEMBERS PERSONS IN THE SERVICE OF THE STATE."

**NB: FAILURE TO PROVIDE / OR COMPLY WITH ANY OF THE ABOVE PARTICULARS MAY RENDER THE BID INVALID.**

SIGNATURE OF BIDDER: .....

CAPACITY UNDER WHICH THIS BID IS SIGNED: .....

(Proof of authority must be submitted e.g. company resolution)

DATE: .....

## BIDDER'S DISCLOSURE

### 1. PURPOSE OF THE FORM

Any person (natural or juristic) may make an offer or offers in terms of this invitation to bid. In line with the principles of transparency, accountability, impartiality, and ethics as enshrined in the Constitution of the Republic of South Africa and further expressed in various pieces of legislation, it is required for the bidder to make this declaration in respect of the details required hereunder.

Where a person/s are listed in the Register for Tender Defaulters and / or the List of Restricted Suppliers, that person will automatically be disqualified from the bid process.

### 2. Bidder's declaration

2.1 Is the bidder, or any of its directors / trustees / shareholders / members / partners or any person having a controlling interest<sup>1</sup> in the enterprise, employed by the state? **YES/NO**

2.1.1 If so, furnish particulars of the names, individual identity numbers, and, if applicable, state employee numbers of sole proprietor/ directors / trustees / shareholders / members/ partners or any person having a controlling interest in the enterprise, in table below.

| Full Name | Identity Number | Name of State institution |
|-----------|-----------------|---------------------------|
|           |                 |                           |
|           |                 |                           |
|           |                 |                           |
|           |                 |                           |
|           |                 |                           |
|           |                 |                           |
|           |                 |                           |
|           |                 |                           |
|           |                 |                           |

2.2 Do you, or any person connected with the bidder, have a relationship with any person who is employed by the procuring institution? **YES/NO**

2.2.1 If so, furnish particulars:

.....  
.....

2.3 Does the bidder or any of its directors / trustees / shareholders / members / partners or any person having a controlling interest in the enterprise have any interest in any other related enterprise whether or not they are bidding for this contract? **YES/NO**

2.3.1 If so, furnish particulars:

.....  
.....

---

<sup>1</sup> the power, by one person or a group of persons holding the majority of the equity of an enterprise, alternatively, the person/s having the deciding vote or power to influence or to direct the course and decisions of the enterprise.



### 3 DECLARATION

I, the undersigned, (name)..... in submitting the accompanying bid, do hereby make the following statements that I certify to be true and complete in every respect:

- 3.1 I have read and I understand the contents of this disclosure;
- 3.2 I understand that the accompanying bid will be disqualified if this disclosure is found not to be true and complete in every respect;
- 3.3 The bidder has arrived at the accompanying bid independently from, and without consultation, communication, agreement or arrangement with any competitor. However, communication between partners in a joint venture or consortium<sup>2</sup> will not be construed as collusive bidding.
- 3.4 In addition, there have been no consultations, communications, agreements or arrangements with any competitor regarding the quality, quantity, specifications, prices, including methods, factors or formulas used to calculate prices, market allocation, the intention or decision to submit or not to submit the bid, bidding with the intention not to win the bid and conditions or delivery particulars of the products or services to which this bid invitation relates.
- 3.4 The terms of the accompanying bid have not been, and will not be, disclosed by the bidder, directly or indirectly, to any competitor, prior to the date and time of the official bid opening or of the awarding of the contract.
- 3.5 There have been no consultations, communications, agreements or arrangements made by the bidder with any official of the procuring institution in relation to this procurement process prior to and during the bidding process except to provide clarification on the bid submitted where so required by the institution; and the bidder was not involved in the drafting of the specifications or terms of reference for this bid.
- 3.6 I am aware that, in addition and without prejudice to any other remedy provided to combat any restrictive practices related to bids and contracts, bids that are suspicious will be reported to the Competition Commission for investigation and possible imposition of administrative penalties in terms of section 59 of the Competition Act No 89 of 1998 and or may be reported to the National Prosecuting Authority (NPA) for criminal investigation and or may be restricted from conducting business with the public sector for a period not exceeding ten (10) years in terms of the Prevention and Combating of Corrupt Activities Act No 12 of 2004 or any other applicable legislation.

I CERTIFY THAT THE INFORMATION FURNISHED IN PARAGRAPHS 1, 2 and 3 ABOVE IS CORRECT.

I ACCEPT THAT THE STATE MAY REJECT THE BID OR ACT AGAINST ME IN TERMS OF

PARAGRAPH 6 OF PFMA SCM INSTRUCTION 03 OF 2021/22 ON PREVENTING AND

COMBATING ABUSE IN THE SUPPLY CHAIN MANAGEMENT SYSTEM SHOULD THIS

DECLARATION PROVE TO BE FALSE.

.....  
**Signature**

.....  
**Date**

.....  
**Position**

.....  
**Name of bid**

<sup>2</sup> Joint venture or Consortium means an association of persons for the purpose of combining their expertise, property, capital, efforts, skill and knowledge in an activity for the execution of a contract.

## PREFERENCE POINTS CLAIM FORM IN TERMS OF THE PREFERENTIAL PROCUREMENT REGULATIONS 2022

This preference form must form part of all tenders invited. It contains general information and serves as a claim form for preference points for specific goals.

**NB: BEFORE COMPLETING THIS FORM, TENDERERS MUST STUDY THE GENERAL CONDITIONS, DEFINITIONS AND DIRECTIVES APPLICABLE IN RESPECT OF THE TENDER AND PREFERENTIAL PROCUREMENT REGULATIONS, 2022**

### 1. GENERAL CONDITIONS

1.1 The following preference point systems are applicable to invitations to tender:

- the 80/20 system for requirements with a Rand value of up to R50 000 000 (all applicable taxes included); and
- the 90/10 system for requirements with a Rand value above R50 000 000 (all applicable taxes included).

1.2 **To be completed by the organ of state**

*(delete whichever is not applicable for this tender).*

a) The applicable preference point system for this tender is the **80/20** preference point system.

b) **80/20 preference point system** will be applicable in this tender. The lowest/ highest acceptable tender will be used to determine the accurate system once tenders are received.

1.3 Points for this tender (even in the case of a tender for income-generating contracts) shall be awarded for:

- (a) Price; and
- (b) Specific Goals.

1.4 **To be completed by the organ of state:**

The maximum points for this tender are allocated as follows:

|  | POINTS     |
|--|------------|
| PRICE  | 80         |
| SPECIFIC GOALS                                   | 20         |
| <b>Total points for Price and SPECIFIC GOALS</b> | <b>100</b> |

1.5 Failure on the part of a tenderer to submit proof or documentation required in terms of this tender to claim points for specific goals with the tender, will be interpreted to mean that preference points for specific goals are not claimed.

1.6 The organ of state reserves the right to require of a tenderer, either before a tender is adjudicated or at any time subsequently, to substantiate any claim in regard to preferences, in any manner required by the organ of state.

### 2. DEFINITIONS

- (a) **“tender”** means a written offer in the form determined by an organ of state in response to an invitation to provide goods or services through price quotations, competitive tendering process or any other method envisaged in legislation;
- (b) **“price”** means an amount of money tendered for goods or services, and includes all applicable taxes less all unconditional discounts;
- (c) **“rand value”** means the total estimated value of a contract in Rand, calculated at the time of bid invitation, and includes all applicable taxes;
- (d) **“tender for income-generating contracts”** means a written offer in the form determined by an organ of state in response to an invitation for the origination of income-generating contracts through any method envisaged in legislation that will result in a legal agreement between the organ of state and a third party that produces revenue for the organ of state, and includes, but is not limited to, leasing and disposal of assets and concession contracts, excluding direct sales and disposal of assets through public auctions; and
- (e) **“the Act”** means the Preferential Procurement Policy Framework Act, 2000 (Act No. 5 of 2000).

### 3. FORMULAE FOR PROCUREMENT OF GOODS AND SERVICES

#### 3.1. POINTS AWARDED FOR PRICE

##### 3.1.1 THE 80/20 OR 90/10 PREFERENCE POINT SYSTEMS

A maximum of 80 or 90 points is allocated for price on the following basis:

$$\begin{array}{ccc}
 \mathbf{80/20} & \mathbf{or} & \mathbf{90/10} \\
 \\
 \mathbf{Ps} = 80 \left( 1 - \frac{Pt - P_{min}}{P_{min}} \right) & \mathbf{or} & \mathbf{Ps} = 90 \left( 1 - \frac{Pt - P_{min}}{P_{min}} \right)
 \end{array}$$

Where

- Ps = Points scored for price of tender under consideration
- Pt = Price of tender under consideration
- Pmin = Price of lowest acceptable tender

#### 3.2. FORMULAE FOR DISPOSAL OR LEASING OF STATE ASSETS AND INCOME GENERATING PROCUREMENT

##### 3.2.1. POINTS AWARDED FOR PRICE

A maximum of 80 or 90 points is allocated for price on the following basis:

$$\begin{array}{ccc}
 \mathbf{80/20} & \mathbf{or} & \mathbf{90/10} \\
 \\
 \mathbf{Ps} = 80 \left( 1 + \frac{Pt - P_{max}}{P_{max}} \right) & \mathbf{or} & \mathbf{Ps} = 90 \left( 1 + \frac{Pt - P_{max}}{P_{max}} \right)
 \end{array}$$

Where

- Ps = Points scored for price of tender under consideration

Pt = Price of tender under consideration  
Pmax = Price of highest acceptable tender

#### **4. POINTS AWARDED FOR SPECIFIC GOALS**

4.1. In terms of Regulation 4(2); 5(2); 6(2) and 7(2) of the Preferential Procurement Regulations, preference points must be awarded for specific goals stated in the tender. For the purposes of this tender the tenderer will be allocated points based on the goals stated in table 1 below as may be supported by proof/ documentation stated in the conditions of this tender:

4.2. In cases where organs of state intend to use Regulation 3(2) of the Regulations, which states that, if it is unclear whether the 80/20 or 90/10 preference point system applies, an organ of state must, in the tender documents, stipulate in the case of—

(a) an invitation for tender for income-generating contracts, that either the 80/20 or 90/10 preference point system will apply and that the highest acceptable tender will be used to determine the applicable preference point system; or

(b) any other invitation for tender, that either the 80/20 or 90/10 preference point system will apply and that the lowest acceptable tender will be used to determine the applicable preference point system,

then the organ of state must indicate the points allocated for specific goals for both the 90/10 and 80/20 preference point system.

**Table 1: Specific goals for the tender and points claimed are indicated per the table below.**

*(Note to organs of state: Where either the 90/10 or 80/20 preference point system is applicable, corresponding points must also be indicated as such.)*

*Note to tenderers: The tenderer must indicate how they claim points for each preference point system.)*

| The specific goals allocated points in terms of this tender                           | Number of points allocated<br>(80/20 system)<br>(To be completed by the organ of state) | Tenderer to indicate number of points to be claimed<br>(Number of points claimed to a maximum of 10 points ) |
|---|---|--|
| 100% Black owned entities   | 10  |  |
| The specific goals allocated points in terms of this tender                           | Number of points allocated<br>(80/20 system)<br>(To be completed by the organ of state) | Tenderer to indicate number of points to be claimed<br>(Number of points claimed to a maximum of 10 points ) |
| Enterprises located in a specific District <b>(Proof of residence to be attached)</b> | 10  |  |
| 51% Black people who are women  | 10  |  |
| 51% Black people who are youth  | 8   |  |
| 51% Black people with disabilities <b>(Proof to be attached)</b>                      | 7   |  |
| 51% Black people living in rural or underdeveloped areas or townships                 | 6   |  |
| 51% Black people who are military veterans <b>(Proof to be attached)</b>              | 6   |  |
| A cooperative owned by 51% black people   | 5   |  |

#### **DECLARATION WITH REGARD TO COMPANY/FIRM**

4.3. Name of company/firm.....

4.4. Company registration number: .....

4.5. TYPE OF COMPANY/ FIRM

- ☐ Partnership/Joint Venture / Consortium
- ☐ One-person business/sole propriety
- ☐ Close corporation
- ☐ Public Company
- ☐ Personal Liability Company
- ☐ (Pty) Limited
- ☐ Non-Profit Company
- ☐ State Owned Company

[TICK APPLICABLE BOX]

4.6. I, the undersigned, who is duly authorised to do so on behalf of the company/firm, certify that the points claimed, based on the specific goals as advised in the tender, qualifies the company/ firm for the preference(s) shown and I acknowledge that:

- i) The information furnished is true and correct;
- ii) The preference points claimed are in accordance with the General Conditions as indicated in paragraph 1 of this form;
- iii) In the event of a contract being awarded as a result of points claimed as shown in paragraphs 1.4 and 4.2, the contractor may be required to furnish documentary proof to the satisfaction of the organ of state that the claims are correct;
- iv) If the specific goals have been claimed or obtained on a fraudulent basis or any of the conditions of contract have not been fulfilled, the organ of state may, in addition to any other remedy it may have –
  - (a) disqualify the person from the tendering process;
  - (b) recover costs, losses or damages it has incurred or suffered as a result of that person's conduct;
  - (c) cancel the contract and claim any damages which it has suffered as a result of having to make less favourable arrangements due to such cancellation;
  - (d) recommend that the tenderer or contractor, its shareholders and directors, or only the shareholders and directors who acted on a fraudulent basis, be restricted from obtaining business from any organ of state for a period not exceeding 10 years, after the *audi alteram partem* (hear the other side) rule has been applied; and
  - (e) forward the matter for criminal prosecution, if deemed necessary.

.....  
**SIGNATURE(S) OF TENDERER(S)**

**SURNAME AND NAME:** .....

**DATE:** .....

**ADDRESS:** .....

.....

.....

.....



The following preferential goals will contribute to the advancement of designated groups.

Procurement above R1 to R1M (80/20) the Department will allocate the Specific goal points as follows:

An EME or QSE entity which is 100% Black owned will be awarded 10 points and

An EME or QSE entity which is:

51% black people who are youth.

51% black people who are women.

51% black people with disabilities.

51% black people living in rural or underdeveloped areas or townships.

51% black people who are military veterans.

A cooperative owned by 51% black people

Procurement from R1 – R29 999 the Department will allocate points on entities that are owned by black people which will be 10 of 20 (80/20) and the promotion of enterprises located in a specific district for work to be done or services to be rendered in that district will be 10 of 20 (80/20).

| The specific goals allocated points in terms of this tender                    | Number of points allocated (80/20 system) (To be completed by the organ of state) | Tenderer to indicate number of points to be claimed (Number of points claimed to a maximum of 10 points ) |
|--|---|---|
| 100% Black owned entities  | 10  |   |
| The specific goals allocated points in terms of this tender                    | Number of points allocated (80/20 system) (To be completed by the organ of state) | Tenderer to indicate number of points to be claimed (Number of points claimed to a maximum of 10 points ) |
| Enterprises located in a specific District (Proof of residence to be attached) | 10  |   |

If the entity is 100% owned by black people, this must be supported by a BBBEE certificate or affidavit or share register or CSD report.

Procurement from R30 000 – R1M the Department will allocate the points on entities that are owned by black people which will be 10 of 20(80/20) and 5 of 10 (90/10).

If the entity is 100% owned by black people, this must be supported by a BBBEE Certificate or Affidavit or Share Register or CSD report.

| The specific goals allocated points in terms of this tender           | Number of points allocated<br>(80/20 system)<br>(To be completed by the organ of state) | Tenderer to indicate number of points to be claimed<br>(Number of points claimed to a maximum of 10 points ) |
|---|---|--|
| 100% Black owned entities   | 10  |  |
| The specific goals allocated points in terms of this tender           | Number of points allocated<br>(80/20 system)<br>(To be completed by the organ of state) | Tenderer to indicate number of points to be claimed<br>(Number of points claimed to a maximum of 10 points ) |
| 51% Black people who are women  | 10  |  |
| 51% Black people who are youth  | 8   |  |
| 51% Black people with disabilities<br>(Proof to be attached)          | 7   |  |
| 51% Black people living in rural or underdeveloped areas or townships | 6   |  |
| 51% Black people who are military veterans (Proof to be attached)     | 6   |  |
| A cooperative owned by 51% black people                               | 5   |  |

Should the service provider qualify for more than one (1) HDP points, the Department will award the highest score. HDP points indicated herein above are not fixed therefore subject to change as and when necessary.

# **CONTRACT FORM - PURCHASE OF GOODS/WORKS**

THIS FORM MUST BE FILLED IN DUPLICATE BY BOTH THE SUCCESSFUL BIDDER (PART 1) AND THE PURCHASER (PART 2). BOTH FORMS MUST BE SIGNED IN THE ORIGINAL SO THAT THE SUCCESSFUL BIDDER AND THE PURCHASER WOULD BE IN POSSESSION OF ORIGINALLY SIGNED CONTRACTS FOR THEIR RESPECTIVE RECORDS.

## **PART 1 (TO BE FILLED IN BY THE BIDDER)**

1. I hereby undertake to supply all or any of the goods and/or works described in the attached bidding documents to (name of institution)..... in accordance with the requirements and specifications stipulated in bid number..... at the price/s quoted. My offer/s remain binding upon me and open for acceptance by the purchaser during the validity period indicated and calculated from the closing time of bid.
2. The following documents shall be deemed to form and be read and construed as part of this agreement:
  - (i) Bidding documents, viz
    - Invitation to bid;
    - Tax clearance certificate;
    - Pricing schedule(s);
    - Technical Specification(s);
    - Preference claims for Broad Based Black Economic Empowerment Status Level of Contribution in terms of the Preferential Procurement Regulations 2011;
    - Declaration of interest;
    - Declaration of bidder's past SCM practices;
    - Certificate of Independent Bid Determination
    - Special Conditions of Contract;
  - (ii) General Conditions of Contract; and
  - (iii) Other (specify)
3. I confirm that I have satisfied myself as to the correctness and validity of my bid; that the price(s) and rate(s) quoted cover all the goods and/or works specified in the bidding documents; that the price(s) and rate(s) cover all my obligations and I accept that any mistakes regarding price(s) and rate(s) and calculations will be at my own risk.
4. I accept full responsibility for the proper execution and fulfilment of all obligations and conditions devolving on me under this agreement as the principal liable for the due fulfilment of this contract.
5. I declare that I have no participation in any collusive practices with any bidder or any other person regarding this or any other bid.
6. I confirm that I am duly authorised to sign this contract.

NAME (PRINT) .....

CAPACITY .....

SIGNATURE .....

NAME OF FIRM .....

DATE .....

| WITNESSES |       |
|-----------|-------|
| 1         | ..... |
| 2.        | ..... |
| ---       | ---   |

**EME'S AND QSE'S MUST COMPLETE THE FOLLOWING APPLICABLE AFFIDAVIT FORM TO CLAIM PREFERENCE POINTS**

**SWORN AFFIDAVIT – B-BBEE EXEMPTED MICRO ENTERPRISE**

I, the undersigned,

|                                |  |
|--------------------------------|--|
| <b>Full name &amp; Surname</b> |  |
| <b>Identity number</b>         |  |

Hereby declare under oath as follows:

1. The contents of this statement are to the best of my knowledge a true reflection of the facts.
2. I am a member / director / owner of the following enterprise and am duly authorised to act on its behalf:

|  |   |
|--|---|
| <b>Enterprise Name</b>                                 |   |
| <b>Trading Name (If Applicable):</b>                   |   |
| <b>Registration Number</b>                             |   |
| <b>Enterprise Physical Address:</b>                    |   |
| <b>Type of Entity (CC, (Pty) Ltd, Sole Prop etc.):</b> |   |
| <b>Nature of Business:</b>                             |   |
| <b>Definition of "Black People"</b>                    | <p>As per the Broad-Based Black Economic Empowerment Act 53 of 2003 as Amended by Act No 46 of 2013 "Black People" is a generic term which means Africans, Coloureds and Indians –</p> <ul style="list-style-type: none"> <li>(a) who are citizens of the Republic of South Africa by birth or descent; or</li> <li>(b) who became citizens of the Republic of South Africa by naturalisation- <ul style="list-style-type: none"> <li>I. before 27 April 1994; or</li> <li>II. on or after 27 April 1994 and who would have been entitled to acquire citizenship by naturalization prior to that date;"</li> </ul> </li> </ul>  |
| <b>Definition of "Black Designated Groups"</b>         | <p>"Black Designated Groups means:</p> <ul style="list-style-type: none"> <li>(a) unemployed black people not attending and not required by law to attend an educational institution and not awaiting admission to an educational institution;</li> <li>(b) Black people who are youth as defined in the National Youth Commission Act of 1996;</li> <li>(c) Black people who are persons with disabilities as defined in the Code of Good Practice on employment of people with disabilities issued under the Employment Equity Act;</li> <li>(d) Black people living in rural and under developed areas;</li> <li>(e) Black military veterans who qualifies to be called a military veteran in terms of the Military Veterans Act 18 of 2011;"</li> </ul> |

3. I hereby declare under Oath that:

- The Enterprise is \_\_\_\_\_ % Black Owned as per Amended Code Series 100 of the amended Codes of Good Practice issued under section 9 (1) of B-BBEE Act No 53 of 2003 as amended by Act No 46 of 2013,
- The Enterprise is \_\_\_\_\_ % Black Female Owned as per Amended Code Series 100 of the Amended Codes of Good Practice issued under section 9 (1) of B-BBEE Act No 53 of 2003 as Amended by Act No 46 of 2013,
- The Enterprise is \_\_\_\_\_ % Black Designated Group Owned as per Amended Code Series 100 of the Amended Codes of Good Practice issued under section 9 (1) of B-BBEE Act No 53 of 2003 as Amended by Act No 46 of 2013,
- Black Designated Group Owned % Breakdown as per the definition stated above:
  - Black Youth % = \_\_\_\_\_ %
  - Black Disabled % = \_\_\_\_\_ %
  - Black Unemployed % = \_\_\_\_\_ %
  - Black People living in Rural areas % = \_\_\_\_\_ %
  - Black Military Veterans % = \_\_\_\_\_ %
- Based on the Financial Statements/Management Accounts and other information available on the latest financial year-end of \_\_\_\_\_, the annual Total Revenue was R10,000,000.00 (Ten Million Rands) or less
- Please Confirm on the below table the B-BBEE Level Contributor, **by ticking the applicable box.**

|                           |   |  |
|---------------------------|---|--|
| 100% Black Owned          | <b>Level One</b> (135% B-BBEE procurement recognition level)  |  |
| At least 51% Black Owned  | <b>Level Two</b> (125% B-BBEE procurement recognition level)  |  |
| Less than 51% Black Owned | <b>Level Four</b> (100% B-BBEE procurement recognition level) |  |

- I know and understand the contents of this affidavit and I have no objection to take the prescribed oath and consider the oath binding on my conscience and on the Owners of the Enterprise, which I represent in this matter.
- The sworn affidavit will be valid for a period of 12 months from the date signed by commissioner.

Deponent Signature: \_\_\_\_\_

Date: \_\_\_\_/\_\_\_\_/\_\_\_\_

Stamp

\_\_\_\_\_  
Signature of Commissioner of Oaths

# SWORN AFFIDAVIT – B-BBEE QUALIFYING SMALL ENTERPRISE

I, the undersigned,

|                     |  |
|---------------------|--|
| Full name & Surname |  |
| Identity number     |  |

Hereby declare under oath as follows:

1. The contents of this statement are to the best of my knowledge a true reflection of the facts.
2. I am a member / director / owner of the following enterprise and am duly authorised to act on its behalf:

|   |  |
|---|--|
| Enterprise Name                                 |  |
| Trading Name (If Applicable):                   |  |
| Registration Number                             |  |
| Enterprise Physical Address:                    |  |
| Type of Entity (CC, (Pty) Ltd, Sole Prop etc.): |  |
| Nature of Business:                             |  |
| Definition of "Black People"                    | <p>As per the Broad-Based Black Economic Empowerment Act 53 of 2003 as Amended by Act No 46 of 2013 "Black People" is a generic term which means Africans, Coloureds and Indians –</p> <p>(c) who are citizens of the Republic of South Africa by birth or descent; or</p> <p>(d) who became citizens of the Republic of South Africa by naturalisation-<br/> III. before 27 April 1994; or<br/> IV. on or after 27 April 1994 and who would have been entitled to acquire citizenship by naturalization prior to that date;"</p>  |
| Definition of "Black Designated Groups"         | <p>"Black Designated Groups means:</p> <p>(f) unemployed black people not attending and not required by law to attend an educational institution and not awaiting admission to an educational institution;</p> <p>(g) Black people who are youth as defined in the National Youth Commission Act of 1996;</p> <p>(h) Black people who are persons with disabilities as defined in the Code of Good Practice on employment of people with disabilities issued under the Employment Equity Act;</p> <p>(i) Black people living in rural and under developed areas;</p> <p>(j) Black military veterans who qualifies to be called a military veteran in terms of the Military Veterans Act 18 of 2011;"</p> |

3. I hereby declare under Oath that:



- The Enterprise is \_\_\_\_\_ % Black Owned as per Amended Code Series 100 of the amended Codes of Good Practice issued under section 9 (1) of B-BBEE Act No 53 of 2003 as amended by Act No 46 of 2013,
- The Enterprise is \_\_\_\_\_ % Black Female Owned as per Amended Code Series 100 of the Amended Codes of Good Practice issued under section 9 (1) of B-BBEE Act No 53 of 2003 as Amended by Act No 46 of 2013,
- The Enterprise is \_\_\_\_\_ % Black Designated Group Owned as per Amended Code Series 100 of the Amended Codes of Good Practice issued under section 9 (1) of B-BBEE Act No 53 of 2003 as Amended by Act No 46 of 2013,
- Black Designated Group Owned % Breakdown as per the definition stated above:
  - Black Youth % = \_\_\_\_\_ %
  - Black Disabled % = \_\_\_\_\_ %
  - Black Unemployed % = \_\_\_\_\_ %
  - Black People living in Rural areas % = \_\_\_\_\_ %
  - Black Military Veterans % = \_\_\_\_\_ %
- Based on the Financial Statements/Management Accounts and other information available on the latest financial year-end of \_\_\_\_\_, the annual Total Revenue was between R10,000,000.00 (Ten Million Rands) and R50,000,000.00 (Fifty Million Rands),
- Please Confirm on the below table the B-BBEE Level Contributor, **by ticking the applicable box.**

|                          |  |  |
|--------------------------|--|--|
| 100% Black Owned         | <b>Level One</b> (135% B-BBEE procurement recognition level) |  |
| At Least 51% black owned | <b>Level Two</b> (125% B-BBEE procurement recognition level) |  |

4. I know and understand the contents of this affidavit and I have no objection to take the prescribed oath and consider the oath binding on my conscience and on the Owners of the Enterprise, which I represent in this matter.
5. The sworn affidavit will be valid for a period of 12 months from the date signed by commissioner.

Deponent Signature: \_\_\_\_\_

Date: \_\_\_\_/\_\_\_\_/\_\_\_\_

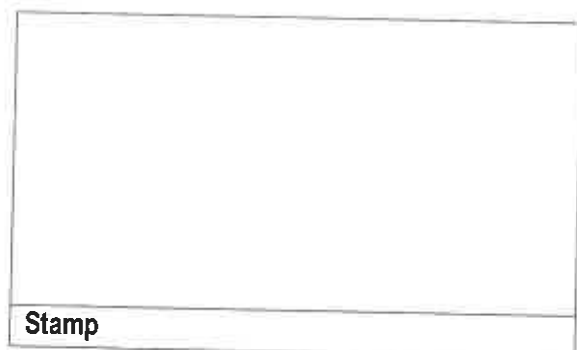

\_\_\_\_\_  
Signature of Commissioner of Oaths