



## KWAZULU-NATAL PROVINCE

AGRICULTURE AND RURAL DEVELOPMENT  
REPUBLIC OF SOUTH AFRICA

1 Cedara Road, Pietermaritzburg, 3200  
KZN Department of Agriculture & Rural Development, Private Bag X9059, Pietermaritzburg, 3200  
Tel: 033 355 9100

### Invitation to Tender – DARD 23/2022

#### KwaZulu-Natal– DEPARTMENT OF AGRICULTURE AND RURAL DEVELOPMENT

Suitable and capable service providers are invited to bid for the **Appointment of a service provider to rehabilitate the pumps at Makhathini Irrigation Scheme**

#### Department reserves the right to:

- (i) To accept part of a tender rather than the whole tender.
- (ii) To carry out site inspections, product evaluations or explanatory meetings in order to verify the nature and quality of the services offered by the bidder(s), whether before or after adjudication of the Bid.
- (iii) To correct any mistakes at any stage of the tender that may have been in the Bid documents or occurred at any stage of the tender process.
- (iv) To cancel and/or terminate the tender process at any stage, including after the Closing Date and/or after presentations have been made, and/or after tenders have been evaluated and/or after the preferred bidder(s) have been notified of their status as such.

#### Contact Details for Enquiries

Queries relating to the issue of these documents may be addressed to

Administrative: Ms. Nompumelelo Dladla Tel. No. 033 355 9369: or [Nompumelelo.Dladla@kzndard.gov.za](mailto:Nompumelelo.Dladla@kzndard.gov.za) and

Technical: Mr. Mxolisi Hlophe Tel. 076 941 2683 or [Mxolisi.Hlophe@kzndard.gov.za](mailto:Mxolisi.Hlophe@kzndard.gov.za)

The closing date and time for receipt of Tenders is **03 April 2023 at 11h00**. Telegraphic, telephonic, telex, facsimile, e-mail and late Tender Proposals will not be accepted

This bid is open for contractors with a CIDB grading of a **minimum of 6ME/EP or higher**. The contractor is to submit evidence of his/her OWN Active registration.

#### A compulsory briefing session will be held as follows:

**Date: 23 March 2023**

**Time: 10am**

**Meeting Point, Jozini Local Office, Jozini Main Street, Behind KFC @10:00**

**NB.** Tender documents must be deposited at:

**Department of Agriculture and Rural Development, 1 Cedara Road, Cedara 3200, Supply Chain Management Bid Box**

## KWAZULU-NATAL PROVINCIAL GOVERNMENT BIDDING FORMS

		<b>PAGES</b>
<b>PART A</b>	INVITATION TO BID (SBD 1)	3
<b>PART B</b>	TERMS AND CONDITIONS FOR BIDDING (SBD 1)	4
<b>SECTION A</b>	SPECIAL INSTRUCTIONS REGARDING COMPLETION OF BID	5
<b>SECTION B</b>	REGISTRATION ON CENTRAL SUPPLIERS DATABASE	6
<b>SECTION C</b>	DECLARATION THAT INFORMATION ON CENTRAL SUPPLIER DATABASE IS CORRECT AND UP TO DATE	7
<b>PART C</b>	PRICING SCHEDULE	8-14
<b>SECTION D</b>	OFFICIAL BRIEFING SESSION/SITE INSPECTION CERTIFICATE	15
<b>SECTION E</b>	BIDDERS DISCLOSURE (SBD 4)	16-17
<b>SECTION F</b>	PREFERENCE POINTS CLAIM FORM (SBD 6.1)	18-26
<b>SECTION G</b>	CONTRACT FORM (SBD 7)	27-28
<b>SECTION H</b>	GENERAL CONDITIONS OF CONTRACT	29-37
<b>SECTION I</b>	SPECIAL CONDITIONS OF CONTRACT	38-39
<b>SECTION J</b>	AUTHORITY TO SIGN THE BID	40-44
<b>SECTION K</b>	TERMS OF REFERENCE	45-88
<b>PART D</b>	BID DISQUALIFYING FACTORS	89-91
<b>ANNEXURE A</b>	BIDDERS PAST EXPERIENCE	92

**PART A  
INVITATION TO BID**

<b>YOU ARE HEREBY INVITED TO BID FOR REQUIREMENTS OF THE (NAME OF DEPARTMENT/PUBLIC ENTITY)</b>					
BID NUMBER:	DARD 23/2022	CLOSING DATE:	03/04/2023	CLOSING TIME:	11h00
DESCRIPTION	<b>Appointment of a Service Provider to Rehabilitate the Pumps at Makhathini Irrigation Scheme</b>				
<b>BID RESPONSE DOCUMENTS MAY BE DEPOSITED IN THE BID BOX SITUATED AT (STREET ADDRESS)</b>					
<b>BIDDING PROCEDURE ENQUIRIES MAY BE DIRECTED TO</b>			<b>TECHNICAL ENQUIRIES MAY BE DIRECTED TO:</b>		
CONTACT PERSON	Nompumelelo Dladla		CONTACT PERSON	Mr. M. Hlophe	
TELEPHONE NUMBER	033 355 9369		TELEPHONE NUMBER	076 941 2683	
FACSIMILE NUMBER	n/a		FACSIMILE NUMBER	n/a	
E-MAIL ADDRESS	nompumelelo.dladla@kzndard.gov.za		E-MAIL ADDRESS	Mxolisi.hlophe@kzndard.gov.za	
<b>SUPPLIER INFORMATION</b>					
NAME OF BIDDER					
POSTAL ADDRESS					
STREET ADDRESS					
TELEPHONE NUMBER	CODE		NUMBER		
CELLPHONE NUMBER					
FACSIMILE NUMBER	CODE		NUMBER		
E-MAIL ADDRESS					
VAT REGISTRATION NUMBER					
SUPPLIER COMPLIANCE STATUS	TAX COMPLIANCE SYSTEM PIN:		OR	CENTRAL SUPPLIER DATABASE No:	MAAA
B-BBEE STATUS LEVEL VERIFICATION CERTIFICATE	TICK APPLICABLE BOX] <input type="checkbox"/> Yes <input type="checkbox"/> No		B-BBEE STATUS LEVEL SWORN AFFIDAVIT	[TICK APPLICABLE BOX] <input type="checkbox"/> Yes <input type="checkbox"/> No	
<b>[A B-BBEE STATUS LEVEL VERIFICATION CERTIFICATE/ SWORN AFFIDAVIT (FOR EMES &amp; QSEs) MUST BE SUBMITTED IN ORDER TO QUALIFY FOR PREFERENCE POINTS FOR B-BBEE]</b>					
ARE YOU THE ACCREDITED REPRESENTATIVE IN SOUTH AFRICA FOR THE GOODS /SERVICES /WORKS OFFERED?	<input type="checkbox"/> Yes <input type="checkbox"/> No [IF YES ENCLOSE PROOF]		ARE YOU A FOREIGN BASED SUPPLIER FOR THE GOODS /SERVICES /WORKS OFFERED?	<input type="checkbox"/> Yes <input type="checkbox"/> No [IF YES, ANSWER THE QUESTIONNAIRE BELOW ]	
<b>QUESTIONNAIRE TO BIDDING FOREIGN SUPPLIERS</b>					
IS THE ENTITY A RESIDENT OF THE REPUBLIC OF SOUTH AFRICA (RSA)?			<input type="checkbox"/> YES <input type="checkbox"/> NO		
DOES THE ENTITY HAVE A BRANCH IN THE RSA?			<input type="checkbox"/> YES <input type="checkbox"/> NO		
DOES THE ENTITY HAVE A PERMANENT ESTABLISHMENT IN THE RSA?			<input type="checkbox"/> YES <input type="checkbox"/> NO		
DOES THE ENTITY HAVE ANY SOURCE OF INCOME IN THE RSA?			<input type="checkbox"/> YES <input type="checkbox"/> NO		
IS THE ENTITY LIABLE IN THE RSA FOR ANY FORM OF TAXATION?			<input type="checkbox"/> YES <input type="checkbox"/> NO		
<b>IF THE ANSWER IS "NO" TO ALL OF THE ABOVE, THEN IT IS NOT A REQUIREMENT TO REGISTER FOR A TAX COMPLIANCE STATUS SYSTEM PIN CODE FROM THE SOUTH AFRICAN REVENUE SERVICE (SARS) AND IF NOT REGISTER AS PER 2.3 BELOW.</b>					

**PART B  
TERMS AND CONDITIONS FOR BIDDING**

<b>1. BID SUBMISSION:</b>
1.1. BIDS MUST BE DELIVERED BY THE STIPULATED TIME TO THE CORRECT ADDRESS. LATE BIDS WILL NOT BE ACCEPTED FOR CONSIDERATION.
1.2. <b>ALL BIDS MUST BE SUBMITTED ON THE OFFICIAL FORMS PROVIDED-(NOT TO BE RE-TYPED) OR IN THE MANNER PRESCRIBED IN THE BID DOCUMENT.</b>
1.3. THIS BID IS SUBJECT TO THE PREFERENTIAL PROCUREMENT POLICY FRAMEWORK ACT, 2000 AND THE PREFERENTIAL PROCUREMENT REGULATIONS, 2017, THE GENERAL CONDITIONS OF CONTRACT (GCC) AND, IF APPLICABLE, ANY OTHER SPECIAL CONDITIONS OF CONTRACT.
1.4. <b>THE SUCCESSFUL BIDDER WILL BE REQUIRED TO FILL IN AND SIGN A WRITTEN CONTRACT FORM (SBD7).</b>
<b>2. TAX COMPLIANCE REQUIREMENTS</b>
2.1 BIDDERS MUST ENSURE COMPLIANCE WITH THEIR TAX OBLIGATIONS.
2.2 BIDDERS ARE REQUIRED TO SUBMIT THEIR UNIQUE PERSONAL IDENTIFICATION NUMBER (PIN) ISSUED BY SARS TO ENABLE THE ORGAN OF STATE TO VERIFY THE TAXPAYER'S PROFILE AND TAX STATUS.
2.3 APPLICATION FOR TAX COMPLIANCE STATUS (TCS) PIN MAY BE MADE VIA E-FILING THROUGH THE SARS WEBSITE WWW.SARS.GOV.ZA.
2.4 BIDDERS MAY ALSO SUBMIT A PRINTED TCS CERTIFICATE TOGETHER WITH THE BID.
2.5 IN BIDS WHERE CONSORTIA / JOINT VENTURES / SUB-CONTRACTORS ARE INVOLVED, EACH PARTY MUST SUBMIT A SEPARATE TCS CERTIFICATE / PIN / CSD NUMBER.
2.6 WHERE NO TCS PIN IS AVAILABLE BUT THE BIDDER IS REGISTERED ON THE CENTRAL SUPPLIER DATABASE (CSD), A CSD NUMBER MUST BE PROVIDED.
2.7 NO BIDS WILL BE CONSIDERED FROM PERSONS IN THE SERVICE OF THE STATE, COMPANIES WITH DIRECTORS WHO ARE PERSONS IN THE SERVICE OF THE STATE, OR CLOSE CORPORATIONS WITH MEMBERS PERSONS IN THE SERVICE OF THE STATE."

**NB: FAILURE TO PROVIDE / OR COMPLY WITH ANY OF THE ABOVE PARTICULARS MAY RENDER THE BID INVALID.**

SIGNATURE OF BIDDER:.....

CAPACITY UNDER WHICH THIS BID IS SIGNED:.....

(Proof of authority must be submitted e.g. company resolution)

DATE: .....

**SECTION A**  
**SPECIAL INSTRUCTIONS AND NOTICES TO BIDDERS REGARDING THE COMPLETION OF BIDDING FORMS**

PLEASE NOTE THAT THIS BID IS SUBJECT TO TREASURY REGULATIONS 16A ISSUED IN TERMS OF THE PUBLIC FINANCE MANAGEMENT ACT, 1999, THE KWAZULU-NATAL SUPPLY CHAIN MANAGEMENT POLICY FRAMEWORK.

1. Unless inconsistent with or expressly indicated otherwise by the context, the singular shall include the plural and visa versa and with words importing the masculine gender shall include the feminine and the neuter.
2. Under no circumstances whatsoever may the bid forms be retyped or redrafted. Photocopies of the original bid documentation may be used, but an original signature must appear on such photocopies.
3. The bidder is advised to check the number of pages and to satisfy himself that none are missing or duplicated.
4. Bids submitted must be complete in all respects.
5. Bids shall be lodged at the address indicated not later than the closing time specified for their receipt, and in accordance with the directives in the bid documents.
6. Each bid shall be addressed in accordance with the directives in the bid documents and shall be lodged in a separate sealed envelope, with the name and address of the bidder, the bid number and closing date indicated on the envelope. The envelope shall not contain documents relating to any bid other than that shown on the envelope. If this provision is not complied with, such bids may be rejected as being invalid.
7. All bids received in sealed envelopes with the relevant bid numbers on the envelopes are kept unopened in safe custody until the closing time of the bids. Where, however, a bid is received open, it shall be sealed. If it is received without a bid number on the envelope, it shall be opened, the bid number ascertained, the envelope sealed and the bid number written on the envelope.
8. A specific box is provided for the receipt of bids, and no bid found in any other box or elsewhere subsequent to the closing date and time of bid will be considered.
9. No bid sent through the post will be considered if it is received after the closing date and time stipulated in the bid documentation, and proof of posting will not be accepted as proof of delivery.
10. No bid submitted by telefax, telegraphic or other electronic means will be considered.
11. Bidding documents must not be included in packages containing samples. Such bids may be rejected as being invalid.
12. Any alteration made by the bidder must be initialed.
13. Use of correcting fluid is prohibited
14. Bids will be opened in public as soon as practicable after the closing time of bid.
15. Where practical, prices are made public at the time of opening bids.
16. If it is desired to make more than one offer against any individual item, such offers should be given on a photocopy of the page in question. Clear indication thereof must be stated on the schedules attached.
17. Bidder must initial each and every page of the bid document.

## SECTION B

### REGISTRATION ON THE CENTRAL SUPPLIERS DATABASE

1. In terms of the National Treasury Instruction Note, all suppliers of goods and services to the State are required to register on the Central Suppliers Database.
2. Prospective suppliers should self-register on the CSD website [www.csd.gov.za](http://www.csd.gov.za)
3. If a business is registered on the Database and it is found subsequently that false or incorrect information has been supplied, then the Department may, without prejudice to any other legal rights or remedies it may have;
  - 3.1 cancel a bid or a contract awarded to such supplier, and the supplier would become liable for any damages if a less favourable bid is accepted or less favourable arrangements are made.
4. **The same principles as set out in paragraph 3 above are applicable should the supplier fail to request updating of its information on the Central Suppliers Database, relating to changed particulars or circumstances.**
5. IF THE SUPPLIER IS NOT REGISTERED AT THE CLOSING TIME OF BID, THE SUPPLIER WILL BE DISQUALIFIED AT THE BID EVALUATION PROCESS.

**SECTION C  
DECLARATION THAT INFORMATION ON CENTRAL SUPPLIER DATABASE IS CORRECT AND  
UP TO DATE**

(To be completed by bidder)

THIS IS TO CERTIFY THAT I (name of bidder/authorized representative) ....., WHO  
REPRESENTS (state name of bidder)  
.....CSD Registration  
Number.....

AM AWARE OF THE CONTENTS OF THE CENTRAL SUPPLIER DATABASE WITH RESPECT TO THE  
BIDDER'S DETAILS AND REGISTRATION INFORMATION, AND THAT THE SAID INFORMATION IS  
CORRECT AND UP TO DATE AS ON THE DATE OF SUBMITTING THIS BID.

AND I AM AWARE THAT INCORRECT OR OUTDATED INFORMATION MAY BE A CAUSE FOR  
DISQUALIFICATION OF THIS BID FROM THE BIDDING PROCESS, AND/OR POSSIBLE CANCELLATION OF  
THE CONTRACT THAT MAY BE AWARDED ON THE BASIS OF THIS BID.

.....  
**SIGNATURE OF BIDDER OR AUTHORISED REPRESENTATIVE**

**DATE:** .....

**PART C**

**PRICING SCHEDULE**  
(Goods/Service/Work)

NAME OF BIDDER: .....

CLOSING TIME: **11h00**

CLOSING DATE: **03/04//2023**

OFFER TO BE VALID FOR 120 DAYS FROM THE CLOSING DATE OF BID.

---

BID NUMBER	DESCRIPTION	TOTAL BID PRICE IN RSA CURRENCY *(All applicable taxes included)
DARD 23/2022	APPOINTMENT OF A SERVICE PROVIDER TO REHABILITATE THE PUMPS AT MAKHATHINI IRRIGATION SCHEME	

**Amount in Words:**

.....  
.....  
.....  
.....

Official Company  
Stamp

Signature



**PRICING SCHEDULE – FIRM PRICES  
(PURCHASES)**

**NOTE: ONLY FIRM PRICES WILL BE ACCEPTED. NON-FIRM PRICES (INCLUDING PRICES SUBJECT TO RATES OF EXCHANGE VARIATIONS) WILL NOT BE CONSIDERED**

**IN CASES WHERE DIFFERENT DELIVERY POINTS INFLUENCE THE PRICING, A SEPARATE PRICING SCHEDULE MUST BE SUBMITTED FOR EACH DELIVERY POINT**

Name of bidder.....	Bid number.....
Closing Time 11:00	Closing date.....

OFFER TO BE VALID FOR.....DAYS FROM THE CLOSING DATE OF BID.

---

ITEM NO.	QUANTITY	DESCRIPTION	Unit Price	Total for each unit
1				
2				
3				
4				
<b>SUB-TOTAL</b>				
<b>VAT AT 15%</b>				
<b>GRAND TOTAL (BID PRICE IN RSA CURRENCY WITH ALL APPLICABLE TAXES INCLUDED)</b>				

- Required by: .....
- At: .....
- Brand and model .....
- Country of origin .....
- Does the offer comply with the specification(s)? \*YES/NO
- If not to specification, indicate deviation(s) .....
- Period required for delivery .....  
\*Delivery: Firm/not firm
- Delivery basis .....

Note: All delivery costs must be included in the bid price, for delivery at the prescribed destination.

\*\* "all applicable taxes" includes value- added tax, pay as you earn, income tax, unemployment insurance fund contributions and skills development levies

\*Delete if not applicabl

**PRICING SCHEDULE – NON-FIRM PRICES  
(PURCHASES)**

**NOTE: PRICE ADJUSTMENTS WILL BE ALLOWED AT THE PERIODS AND TIMES SPECIFIED IN THE BIDDING DOCUMENTS.**

**IN CASES WHERE DIFFERENT DELIVERY POINTS INFLUENCE THE PRICING, A SEPARATE PRICING SCHEDULE MUST BE SUBMITTED FOR EACH DELIVERY POINT**

Name of bidder.....	Bid number.....
Closing Time 11:00	Closing date.....

OFFER TO BE VALID FOR.....DAYS FROM THE CLOSING DATE OF BID.

ITEM NO.	QUANTITY	DESCRIPTION	Unit Price	Total for each unit
1				
2				
3				
4				
<b>SUB-TOTAL</b>				
<b>VAT AT 15%</b>				
<b>GRAND TOTAL (BID PRICE IN RSA CURRENCY WITH ALL APPLICABLE TAXES INCLUDED)</b>				

- Required by:.....
- At:.....
- Brand and model.....
- Country of origin.....
  
- Does the offer comply with the specification(s)? \*YES/NO
- If not to specification, indicate deviation(s) .....
- Period required for delivery.....
- Delivery: \*Firm/not firm

\*\* "all applicable taxes" includes value-added tax, pay as you earn, income tax, unemployment insurance fund contributions and skills development levies.

\*Delete if not applicable

**PRICE ADJUSTMENTS**

**A NON-FIRM PRICES SUBJECT TO ESCALATION**

1. IN CASES OF PERIOD CONTRACTS, NON FIRM PRICES WILL BE ADJUSTED (LOADED) WITH THE ASSESSED CONTRACT PRICE ADJUSTMENTS IMPLICIT IN NON FIRM PRICES WHEN CALCULATING THE COMPARATIVE PRICES

2. IN THIS CATEGORY PRICE ESCALATIONS WILL ONLY BE CONSIDERED IN TERMS OF THE FOLLOWING FORMULA:

$$Pa = (1 - V)Pt \left( D1 \frac{R1t}{R1o} + D2 \frac{R2t}{R2o} + D3 \frac{R3t}{R3o} + D4 \frac{R4t}{R4o} \right) + VPt$$

Where:

- Pa = The new escalated price to be calculated.
- (1-V)Pt = 85% of the original bid price. **Note that Pt must always be the original bid price and not an escalated price.**
- D1, D2.. = Each factor of the bid price eg. labour, transport, clothing, footwear, etc. The total of the various factors D1, D2...etc. must add up to 100%.
- R1t, R2t..... = Index figure obtained from new index (depends on the number of factors used).
- R1o, R2o = Index figure at time of bidding.
- VPt = 15% of the original bid price. This portion of the bid price remains firm i.e. it is not subject to any price escalations.

3. The following index/indices must be used to calculate your bid price:

Index..... Dated.....      Index..... Dated.....      Index..... Dated.....  
 Index..... Dated.....      Index..... Dated.....      Index..... Dated.....

4. FURNISH A BREAKDOWN OF YOUR PRICE IN TERMS OF ABOVE-MENTIONED FORMULA. THE TOTAL OF THE VARIOUS FACTORS MUST ADD UP TO 100%.

FACTOR (D1, D2 etc. eg. Labour, transport etc.)	P      PERCENTAGE OF BID PRICE

**B PRICES SUBJECT TO RATE OF EXCHANGE VARIATIONS**

1. Please furnish full particulars of your financial institution, state the currencies used in the conversion of the prices of the items to South African currency, which portion of the price is subject to rate of exchange variations and the amounts remitted abroad.

PARTICULARS OF FINANCIAL INSTITUTION	ITEM NO	PRICE	CURRENCY	RATE	PORTION OF PRICE SUBJECT TO ROE	AMOUNT IN FOREIGN CURRENCY REMITTED ABROAD
				ZAR=		
				ZAR=		
				ZAR=		
				ZAR=		
				ZAR=		
				ZAR=		

2. Adjustments for rate of exchange variations during the contract period will be calculated by using the average monthly exchange rates as issued by your commercial bank for the periods indicated hereunder: (Proof from bank required)

AVERAGE MONTHLY EXCHANGE RATES FOR THE PERIOD:	DATE DOCUMENTATION MUST BE SUBMITTED TO THIS OFFICE	DATE FROM WHICH NEW CALCULATED PRICES WILL BECOME EFFECTIVE	DATE UNTIL WHICH NEW CALCULATED PRICE WILL BE EFFECTIVE

**PRICING SCHEDULE**  
**(Professional Services)**

Name of bidder..... Closing Time 11:00	Bid number..... Closing date.....
---	--------------------------------------

OFFER TO BE VALID FOR.....DAYS FROM THE CLOSING DATE OF BID.

ITEM NO.	DESCRIPTION	BID PRICE IN RSA CURRENCY WITH ALL APPLICABLE TAXES INCLUDED)

1. The accompanying information must be used for the formulation of proposals
2. Bidders are required to indicate a ceiling price based on the total estimated time for completion of all phases and including all expenses inclusive of all applicable taxes for the project.
3. PERSONS WHO WILL BE INVOLVED IN THE PROJECT AND RATES APPLICABLE (CERTIFIED INVOICES MUST BE RENDERED IN TERMS HEREOF)
4. PERSON AND POSITION

R.....

PERSON AND POSITION	HOURLY RATE	DAILY RATE
.....	R.....	.....
.....	R.....	.....
.....	R.....	.....
.....	R.....	.....
.....	R.....	.....

5. PHASES ACCORDING TO WHICH THE PROJECT WILL BE COMPLETED, COST PER PHASE AND MAN-DAYS TO BE SPENT

.....	R.....	..... days
.....	R.....	..... days
.....	R.....	..... days

- 5.1 Travel expenses (specify, for example rate/km and total km, class of airtravel, etc). Only actual costs are recoverable. Proof of the expenses incurred must accompany certified invoices.

DESCRIPTION OF EXPENSE TO BE INCURRED	RATE	QUANTITY	AMOUNT
.....	.....	.....	R.....
.....	.....	.....	R.....
.....	.....	.....	R.....
.....	.....	.....	R.....
.....	.....	.....	R.....

TOTAL: R.....

\*\* "all applicable taxes" includes value-added tax, pay as you earn, income tax, unemployment insurance fund contributions and skills development levies.

Travel expenses (specify, for example rate/km and total km, class of airtravel, etc). Only actual costs are recoverable. Proof of the expenses incurred must accompany certified invoices.

DESCRIPTION OF EXPENSE TO BE INCURRED	RATE	QUANTITY	AMOUNT
.....	.....	.....	R .....
.....	.....	.....	R .....
.....	.....	.....	R .....
.....	.....	.....	R .....
.....	.....	.....	R .....

TOTAL: R.....

- 6. Period required for commencement with project after acceptance of bid
- 7. Estimated man-days for completion of project
- 8. Are the rates quoted firm for the full period of contract?
- 9. If not firm for the full period, provide details of the basis on which adjustments will be applied for, for example consumer price index.

\*YES/NO

**\*[DELETE IF NOT APPLICABLE]**

Any enquiries regarding bidding procedures may be directed to the –  
 (INSERT NAME AND ADDRESS OF DEPARTMENT/ENTITY)

Tel:

Or for technical information –  
 (INSERT NAME OF CONTACT PERSON)

Tel:

**SECTION D**

**OFFICIAL BRIEFING SESSION/SITE INSPECTION CERTIFICATE**

N. B.: THIS FORM IS ONLY TO BE COMPLETED WHEN APPLICABLE TO THE BID.

Site/Building/Institution Involved:

Quotation Reference No: **DARD23/2022**

Goods/Service/Work: **APPOINTMENT OF A SERVICE PROVIDER TO REHABILITATE THE PUMPS AT MAKHATHINI IRRIGATION SCHEME**

This is to certify that (bidder's representative name)

\_\_\_\_\_

On behalf of (company name) \_\_\_\_\_

Visited and inspected the site on \_\_\_/\_\_\_/\_\_\_\_\_ (date) and is therefore familiar with the circumstances and the scope of the service to be rendered.

\_\_\_\_\_  
**Signature of Bidder or Authorized Representative**  
(PRINT NAME)

**DATE:** \_\_\_/\_\_\_/\_\_\_\_\_

\_\_\_\_\_  
**Name of Departmental or Public Entity Representative**  
(PRINT NAME)

<b>Departmental Stamp With Signature</b>

**SECTION E**

**BIDDER'S DISCLOSURE**

**1. PURPOSE OF THE FORM**

Any person (natural or juristic) may make an offer or offers in terms of this invitation to bid. In line with the principles of transparency, accountability, impartiality, and ethics as enshrined in the Constitution of the Republic of South Africa and further expressed in various pieces of legislation, it is required for the bidder to make this declaration in respect of the details required hereunder.

Where a person/s are listed in the Register for Tender Defaulters and / or the List of Restricted Suppliers, that person will automatically be disqualified from the bid process.

**2. Bidder's declaration**

2.1 Is the bidder, or any of its directors / trustees / shareholders / members / partners or any person having a controlling interest<sup>1</sup> in the enterprise, employed by the state? **YES/NO**

2.1.1 If so, furnish particulars of the names, individual identity numbers, and, if applicable, state employee numbers of sole proprietor/ directors / trustees / shareholders / members/ partners or any person having a controlling interest in the enterprise, in table below.

Full Name	Identity Number	Name of State institution

2.2 Do you, or any person connected with the bidder, have a relationship with any person who is employed by the procuring institution? **YES/NO**

2.2.1 If so, furnish particulars:  
 .....  
 .....

2.3 Does the bidder or any of its directors / trustees / shareholders / members / partners or any person having a controlling interest in the enterprise have any interest in any other related enterprise whether or not they are bidding for this contract? **YES/NO**

2.3.1 If so, furnish particulars:  
 .....  
 .....

<sup>1</sup> the power, by one person or a group of persons holding the majority of the equity of an enterprise, alternatively, the person/s having the deciding vote or power to influence or to direct the course and decisions of the enterprise.



**3 DECLARATION**

I, the undersigned, (name)..... in submitting the accompanying bid, do hereby make the following statements that I certify to be true and complete in every respect:

- 3.1 I have read and I understand the contents of this disclosure;
- 3.2 I understand that the accompanying bid will be disqualified if this disclosure is found not to be true and complete in every respect;
- 3.3 The bidder has arrived at the accompanying bid independently from, and without consultation, communication, agreement or arrangement with any competitor. However, communication between partners in a joint venture or consortium<sup>2</sup> will not be construed as collusive bidding.
- 3.4 In addition, there have been no consultations, communications, agreements or arrangements with any competitor regarding the quality, quantity, specifications, prices, including methods, factors or formulas used to calculate prices, market allocation, the intention or decision to submit or not to submit the bid, bidding with the intention not to win the bid and conditions or delivery particulars of the products or services to which this bid invitation relates.
- 3.4 The terms of the accompanying bid have not been, and will not be, disclosed by the bidder, directly or indirectly, to any competitor, prior to the date and time of the official bid opening or of the awarding of the contract.
- 3.5 There have been no consultations, communications, agreements or arrangements made by the bidder with any official of the procuring institution in relation to this procurement process prior to and during the bidding process except to provide clarification on the bid submitted where so required by the institution; and the bidder was not involved in the drafting of the specifications or terms of reference for this bid.
- 3.6 I am aware that, in addition and without prejudice to any other remedy provided to combat any restrictive practices related to bids and contracts, bids that are suspicious will be reported to the Competition Commission for investigation and possible imposition of administrative penalties in terms of section 59 of the Competition Act No 89 of 1998 and or may be reported to the National Prosecuting Authority (NPA) for criminal investigation and or may be restricted from conducting business with the public sector for a period not exceeding ten (10) years in terms of the Prevention and Combating of Corrupt Activities Act No 12 of 2004 or any other applicable legislation.

I CERTIFY THAT THE INFORMATION FURNISHED IN PARAGRAPHS 1, 2 and 3 ABOVE IS CORRECT.

I ACCEPT THAT THE STATE MAY REJECT THE BID OR ACT AGAINST ME IN TERMS OF PARAGRAPH 6 OF PFMA SCM INSTRUCTION 03 OF 2021/22 ON PREVENTING AND COMBATING ABUSE IN THE SUPPLY CHAIN MANAGEMENT SYSTEM SHOULD THIS DECLARATION PROVE TO BE FALSE.

.....  
Signature

.....  
Date

.....  
Position

.....  
Name of bidder

---

<sup>2</sup> Joint venture or Consortium means an association of persons for the purpose of combining their expertise, property, capital, efforts, skill and knowledge in an activity for the execution of a contract.

## SECTION F

## SBD 6.1

## PREFERENCE POINTS CLAIM FORM IN TERMS OF THE PREFERENTIAL PROCUREMENT REGULATIONS 2022

This preference form must form part of all tenders invited. It contains general information and serves as a claim form for preference points for specific goals.

**NB: BEFORE COMPLETING THIS FORM, TENDERERS MUST STUDY THE GENERAL CONDITIONS, DEFINITIONS AND DIRECTIVES APPLICABLE IN RESPECT OF THE TENDER AND PREFERENTIAL PROCUREMENT REGULATIONS, 2022**

### 1. GENERAL CONDITIONS

1.1 The following preference point systems are applicable to invitations to tender:

- the 80/20 system for requirements with a Rand value of up to R50 000 000 (all applicable taxes included); and
- the 90/10 system for requirements with a Rand value above R50 000 000 (all applicable taxes included).

#### 1.2 To be completed by the organ of state

*(delete whichever is not applicable for this tender).*

- (a) The applicable preference point system for this tender is the **80/20** preference point system.
- (b) **80/20 preference point system** will be applicable in this tender. The lowest/ highest acceptable tender will be used to determine the accurate system once tenders are received.

1.3 Points for this tender (even in the case of a tender for income-generating contracts) shall be awarded for:

- (a) Price; and
- (b) Specific Goals.

#### 1.4 To be completed by the organ of state:

The maximum points for this tender are allocated as follows:

	POINTS
PRICE	80
SPECIFIC GOALS	20
<b>Total points for Price and SPECIFIC GOALS</b>	<b>100</b>

- 1.5 Failure on the part of a tenderer to submit proof or documentation required in terms of this tender to claim points for specific goals with the tender, will be interpreted to mean that preference points for specific goals are not claimed.
- 1.6 The organ of state reserves the right to require of a tenderer, either before a tender is adjudicated or at any time subsequently, to substantiate any claim in regard to preferences, in any manner required by the organ of state.

## 2. DEFINITIONS

- (a) **“tender”** means a written offer in the form determined by an organ of state in response to an invitation to provide goods or services through price quotations, competitive tendering process or any other method envisaged in legislation;
- (b) **“price”** means an amount of money tendered for goods or services, and includes all applicable taxes less all unconditional discounts;
- (c) **“rand value”** means the total estimated value of a contract in Rand, calculated at the time of bid invitation, and includes all applicable taxes;
- (d) **“tender for income-generating contracts”** means a written offer in the form determined by an organ of state in response to an invitation for the origination of income-generating contracts through any method envisaged in legislation that will result in a legal agreement between the organ of state and a third party that produces revenue for the organ of state, and includes, but is not limited to, leasing and disposal of assets and concession contracts, excluding direct sales and disposal of assets through public auctions; and
- (e) **“the Act”** means the Preferential Procurement Policy Framework Act, 2000 (Act No. 5 of 2000).

## 3. FORMULAE FOR PROCUREMENT OF GOODS AND SERVICES

### 3.1. POINTS AWARDED FOR PRICE

#### 3.1.1 THE 80/20 OR 90/10 PREFERENCE POINT SYSTEMS

A maximum of 80 or 90 points is allocated for price on the following basis:

**80/20** or **90/10**

$$Ps = 80 \left( 1 - \frac{Pt - Pmin}{Pmin} \right) \quad \text{or} \quad Ps = 90 \left( 1 - \frac{Pt - Pmin}{Pmin} \right)$$

Where

- Ps = Points scored for price of tender under consideration  
 Pt = Price of tender under consideration  
 Pmin = Price of lowest acceptable tender

### 3.2. FORMULAE FOR DISPOSAL OR LEASING OF STATE ASSETS AND INCOME GENERATING PROCUREMENT

#### 3.2.1. POINTS AWARDED FOR PRICE

A maximum of 80 or 90 points is allocated for price on the following basis:

$$80/20 \quad \text{or} \quad 90/10$$
$$P_s = 80 \left( 1 + \frac{P_t - P_{max}}{P_{max}} \right) \quad \text{or} \quad P_s = 90 \left( 1 + \frac{P_t - P_{max}}{P_{max}} \right)$$

Where

$P_s$  = Points scored for price of tender under consideration

$P_t$  = Price of tender under consideration

$P_{max}$  = Price of highest acceptable tender

### 4. POINTS AWARDED FOR SPECIFIC GOALS

4.1. In terms of Regulation 4(2); 5(2); 6(2) and 7(2) of the Preferential Procurement Regulations, preference points must be awarded for specific goals stated in the tender. For the purposes of this tender the tenderer will be allocated points based on the goals stated in table 1 below as may be supported by proof/ documentation stated in the conditions of this tender:

4.2. In cases where organs of state intend to use Regulation 3(2) of the Regulations, which states that, if it is unclear whether the 80/20 or 90/10 preference point system applies, an organ of state must, in the tender documents, stipulate in the case of—

(a) an invitation for tender for income-generating contracts, that either the 80/20 or 90/10 preference point system will apply and that the highest acceptable tender will be used to determine the applicable preference point system; or

(b) any other invitation for tender, that either the 80/20 or 90/10 preference point system will apply and that the lowest acceptable tender will be used to determine the applicable preference point system,

then the organ of state must indicate the points allocated for specific goals for both the 90/10 and 80/20 preference point system.

**Table 1: Specific goals for the tender and points claimed are indicated per the table below.**

***(Note to organs of state: Where either the 90/10 or 80/20 preference point system is applicable, corresponding points must also be indicated as such.)***

***Note to tenderers: The tenderer must indicate how they claim points for each preference point system.)***

The specific goals allocated points in terms of this tender	Number of points allocated (80/20 system) (To be completed by the organ of state)	Number of points claimed (80/20 system) (To be completed by the tenderer)
An EME or QSE Entity which is at least 51% black owned	10	
black people living in rural/underdeveloped areas or townships	10	
<b>TOTAL</b>	<b>20</b>	

**DECLARATION WITH REGARD TO COMPANY/FIRM**

4.3. Name of company/firm.....

4.4. Company registration number: .....

4.5. TYPE OF COMPANY/ FIRM

- Partnership/Joint Venture / Consortium
  - One-person business/sole propriety
  - Close corporation
  - Public Company
  - Personal Liability Company
  - (Pty) Limited
  - Non-Profit Company
  - State Owned Company
- [TICK APPLICABLE BOX]

4.6. I, the undersigned, who is duly authorised to do so on behalf of the company/firm, certify that the points claimed, based on the specific goals as advised in the tender, qualifies the company/ firm for the preference(s) shown and I acknowledge that:

- i) The information furnished is true and correct;
- ii) The preference points claimed are in accordance with the General Conditions as indicated in paragraph 1 of this form;
- iii) In the event of a contract being awarded as a result of points claimed as shown in paragraphs 1.4 and 4.2, the contractor may be required to furnish documentary proof to the satisfaction of the organ of state that the claims are correct;
- iv) If the specific goals have been claimed or obtained on a fraudulent basis or any

of the conditions of contract have not been fulfilled, the organ of state may, in addition to any other remedy it may have –

- (a) disqualify the person from the tendering process;
- (b) recover costs, losses or damages it has incurred or suffered as a result of that person's conduct;
- (c) cancel the contract and claim any damages which it has suffered as a result of having to make less favourable arrangements due to such cancellation;
- (d) recommend that the tenderer or contractor, its shareholders and directors, or only the shareholders and directors who acted on a fraudulent basis, be restricted from obtaining business from any organ of state for a period not exceeding 10 years, after the *audi alteram partem* (hear the other side) rule has been applied; and
- (e) forward the matter for criminal prosecution, if deemed necessary.

..... <b>SIGNATURE(S) OF TENDERER(S)</b>
 <b>SURNAME AND NAME:</b>
.....
<b>DATE:</b>
.....
<b>ADDRESS:</b>
.....
.....
.....

**EME'S AND QSE'S MUST COMPLETE THE FOLLOWING APPLICABLE AFFIDAVIT FORM TO CLAIM PREFERENCE POINTS**

**SWORN AFFIDAVIT – B-BBEE EXEMPTED MICRO ENTERPRISE**

I, the undersigned,

<b>Full name &amp; Surname</b>	
<b>Identity number</b>	

Hereby declare under oath as follows:

- The contents of this statement are to the best of my knowledge a true reflection of the facts.
- I am a member / director / owner of the following enterprise and am duly authorised to act on its behalf:

<b>Enterprise Name</b>	
<b>Trading Name (If Applicable):</b>	
<b>Registration Number</b>	
<b>Enterprise Physical Address:</b>	
<b>Type of Entity (CC, (Pty) Ltd, Sole Prop etc.):</b>	
<b>Nature of Business:</b>	
<b>Definition of "Black People"</b>	As per the Broad-Based Black Economic Empowerment Act 53 of 2003 as Amended by Act No 46 of 2013 "Black People" is a generic term which means Africans, Coloureds and Indians – (a) who are citizens of the Republic of South Africa by birth or descent; or (b) who became citizens of the Republic of South Africa by naturalisation- I. before 27 April 1994; or II. on or after 27 April 1994 and who would have been entitled to acquire citizenship by naturalization prior to that date;"
<b>Definition of "Black Designated Groups"</b>	"Black Designated Groups means: (a) unemployed black people not attending and not required by law to attend an educational institution and not awaiting admission to an educational institution; (b) Black people who are youth as defined in the National Youth Commission Act of 1996; (c) Black people who are persons with disabilities as defined in the Code of Good Practice on employment of people with disabilities issued under the Employment Equity Act; (d) Black people living in rural and under developed areas; (e) Black military veterans who qualifies to be called a military veteran in terms of the Military Veterans Act 18 of 2011;"

- I hereby declare under Oath that:

- The Enterprise is \_\_\_\_\_% Black Owned as per Amended Code Series 100 of the amended Codes of Good Practice issued under section 9 (1) of B-BBEE Act No 53 of 2003 as amended by Act No 46 of 2013,
- The Enterprise is \_\_\_\_\_% Black Female Owned as per Amended Code Series 100 of the Amended Codes of Good Practice issued under section 9 (1) of B-BBEE Act No 53 of 2003 as Amended by Act No 46 of 2013,
- The Enterprise is \_\_\_\_\_% Black Designated Group Owned as per Amended Code Series 100 of the Amended Codes of Good Practice issued under section 9 (1) of B-BBEE Act No 53 of 2003 as Amended by Act No 46 of 2013,
- Black Designated Group Owned % Breakdown as per the definition stated above:
  - Black Youth % = \_\_\_\_\_%
  - Black Disabled % = \_\_\_\_\_%
  - Black Unemployed % = \_\_\_\_\_%
  - Black People living in Rural areas % = \_\_\_\_\_%
  - Black Military Veterans % = \_\_\_\_\_%
- Based on the Financial Statements/Management Accounts and other information available on the latest financial year-end of \_\_\_\_\_, the annual Total Revenue was R10,000,000.00 (Ten Million Rands) or less
- Please Confirm on the below table the B-BBEE Level Contributor, **by ticking the applicable box.**

100% Black Owned	<b>Level One</b> (135% B-BBEE procurement recognition level)	
At least 51% Black Owned	<b>Level Two</b> (125% B-BBEE procurement recognition level)	
Less than 51% Black Owned	<b>Level Four</b> (100% B-BBEE procurement recognition level)	

- I know and understand the contents of this affidavit and I have no objection to take the prescribed oath and consider the oath binding on my conscience and on the Owners of the Enterprise, which I represent in this matter.
- The sworn affidavit will be valid for a period of 12 months from the date signed by commissioner.

Deponent Signature: \_\_\_\_\_

Date: \_\_\_\_/\_\_\_\_/\_\_\_\_

<b>Stamp</b>

\_\_\_\_\_  
**Signature of Commissioner of Oaths**



**SWORN AFFIDAVIT – B-BBEE QUALIFYING SMALL ENTERPRISE**

I, the undersigned,

<b>Full name &amp; Surname</b>	
<b>Identity number</b>	

Hereby declare under oath as follows:

1. The contents of this statement are to the best of my knowledge a true reflection of the facts.
2. I am a member / director / owner of the following enterprise and am duly authorised to act on its behalf:

<b>Enterprise Name</b>	
<b>Trading Name (If Applicable):</b>	
<b>Registration Number</b>	
<b>Enterprise Physical Address:</b>	
<b>Type of Entity (CC, (Pty) Ltd, Sole Prop etc.):</b>	
<b>Nature of Business:</b>	
<b>Definition of “Black People”</b>	As per the Broad-Based Black Economic Empowerment Act 53 of 2003 as Amended by Act No 46 of 2013 “Black People” is a generic term which means Africans, Coloureds and Indians – (c) who are citizens of the Republic of South Africa by birth or descent; or (d) who became citizens of the Republic of South Africa by naturalisation- III. before 27 April 1994; or IV. on or after 27 April 1994 and who would have been entitled to acquire citizenship by naturalization prior to that date;”
<b>Definition of “Black Designated Groups”</b>	“Black Designated Groups means: (f) unemployed black people not attending and not required by law to attend an educational institution and not awaiting admission to an educational institution; (g) Black people who are youth as defined in the National Youth Commission Act of 1996; (h) Black people who are persons with disabilities as defined in the Code of Good Practice on employment of people with disabilities issued under the Employment Equity Act; (i) Black people living in rural and under developed areas; (j) Black military veterans who qualifies to be called a military veteran in terms of the Military Veterans Act 18 of 2011;”

3. I hereby declare under Oath that:

- The Enterprise is \_\_\_\_\_% Black Owned as per Amended Code Series 100 of the amended Codes of Good Practice issued under section 9 (1) of B-BBEE Act No 53 of 2003 as amended by Act No 46 of 2013,
- The Enterprise is \_\_\_\_\_% Black Female Owned as per Amended Code Series 100 of the Amended Codes of Good Practice issued under section 9 (1) of B-BBEE Act No 53 of 2003 as Amended by Act No 46 of 2013,
- The Enterprise is \_\_\_\_\_% Black Designated Group Owned as per Amended Code Series 100 of the Amended Codes of Good Practice issued under section 9 (1) of B-BBEE Act No 53 of 2003 as Amended by Act No 46 of 2013,
- Black Designated Group Owned % Breakdown as per the definition stated above:
  - Black Youth % = \_\_\_\_\_%
  - Black Disabled % = \_\_\_\_\_%
  - Black Unemployed % = \_\_\_\_\_%
  - Black People living in Rural areas % = \_\_\_\_\_%
  - Black Military Veterans % = \_\_\_\_\_%
- Based on the Financial Statements/Management Accounts and other information available on the latest financial year-end of \_\_\_\_\_, the annual Total Revenue was between R10,000,000.00 (Ten Million Rands) and R50,000,000.00 (Fifty Million Rands),
- Please Confirm on the below table the B-BBEE Level Contributor, **by ticking the applicable box.**

100% Black Owned	<b>Level One</b> (135% B-BBEE procurement recognition level)	
At Least 51% black owned	<b>Level Two</b> (125% B-BBEE procurement recognition level)	

- 4. I know and understand the contents of this affidavit and I have no objection to take the prescribed oath and consider the oath binding on my conscience and on the Owners of the Enterprise, which I represent in this matter.
- 5. The sworn affidavit will be valid for a period of 12 months from the date signed by commissioner.

Deponent Signature: \_\_\_\_\_

Date: \_\_\_\_/\_\_\_\_/\_\_\_\_\_

<b>Stamp</b>

\_\_\_\_\_  
Signature of Commissioner of Oaths

**SECTION G**

**SBD 7.2**

**CONTRACT FORM - RENDERING OF SERVICES**

**THIS FORM MUST BE FILLED IN DUPLICATE BY BOTH THE SERVICE PROVIDER (PART 1) AND THE PURCHASER (PART 2). BOTH FORMS MUST BE SIGNED IN THE ORIGINAL SO THAT THE SERVICE PROVIDER AND THE PURCHASER WOULD BE IN POSSESSION OF ORIGINALLY SIGNED CONTRACTS FOR THEIR RESPECTIVE RECORDS.**

**PART 1 (TO BE FILLED IN BY THE SERVICE PROVIDER)**

1. I hereby undertake to render services described in the attached bidding documents to (name of the institution)..... in accordance with the requirements and task directives / proposals specifications stipulated in Bid Number..... at the price/s quoted. My offer/s remain binding upon me and open for acceptance by the Purchaser during the validity period indicated and calculated from the closing date of the bid .
2. The following documents shall be deemed to form and be read and construed as part of this agreement:
  - (i) Bidding documents, viz
    - Invitation to bid;
    - Tax clearance certificate;
    - Pricing schedule(s);
    - Filled in task directive/proposal;
    - Preference claims for Broad Based Black Economic Empowerment Status Level of Contribution in terms of the Preferential Procurement Regulations 2011;
    - Declaration of interest;
    - Declaration of bidder's past SCM practices;
    - Certificate of Independent Bid Determination;
    - Special Conditions of Contract;
  - (ii) General Conditions of Contract; and
  - (iii) Other (specify)
3. I confirm that I have satisfied myself as to the correctness and validity of my bid; that the price(s) and rate(s) quoted cover all the services specified in the bidding documents; that the price(s) and rate(s) cover all my obligations and I accept that any mistakes regarding price(s) and rate(s) and calculations will be at my own risk.
4. I accept full responsibility for the proper execution and fulfilment of all obligations and conditions devolving on me under this agreement as the principal liable for the due fulfillment of this contract.
5. I declare that I have no participation in any collusive practices with any bidder or any other person regarding this or any other bid.
6. I confirm that I am duly authorised to sign this contract.

NAME (PRINT) .....

CAPACITY .....

SIGNATURE .....

NAME OF FIRM .....

DATE .....

<b>WITNESSES</b>	
1	.....
	.....
2	.....

**CONTRACT FORM - RENDERING OF SERVICES**

**PART 2 (TO BE FILLED IN BY THE PURCHASER)**

1. I..... in my capacity as..... accept your bid under reference number .....dated.....for the rendering of services indicated hereunder and/or further specified in the annexure(s).
2. An official order indicating service delivery instructions is forthcoming.
3. I undertake to make payment for the services rendered in accordance with the terms and conditions of the contract, within 30 (thirty) days after receipt of an invoice.

DESCRIPTION OF SERVICE	PRICE (ALL APPLICABLE TAXES INCLUDED)	COMPLETION DATE	B-BBEE STATUS LEVEL OF CONTRIBUTION	MINIMUM THRESHOLD FOR LOCAL PRODUCTION AND CONTENT (if applicable)

4. I confirm that I am duly authorised to sign this contract.

SIGNED AT .....ON.....

NAME (PRINT) .....

SIGNATURE .....

OFFICIAL STAMP

WITNESSES

1 .....

2 .....

DATE: .....

## SECTION H

### GENERAL CONDITIONS OF CONTRACT

**i. Definitions**

The following terms shall be interpreted as indicated:

- 1.1 "Closing time" means the date and hour specified in the bidding documents for the receipt of bids.
- 1.2 "Contract" means the written agreement entered into between the purchaser and the supplier, as recorded in the contract form signed by the parties, including all attachments and appendices thereto and all documents incorporated by reference therein.
- 1.3 "Contract price" means the price payable to the supplier under the contract for the full and proper performance of his contractual obligations.
- 1.4 "Corrupt practice" means the offering, giving, receiving, or soliciting of anything of value to influence the action of a public official in the procurement process or in contract execution.
- 1.5 "Countervailing duties" are imposed in cases where an enterprise abroad is subsidized by its government and encouraged to market its products internationally.
- 1.6 "Country of origin" means the place where the goods were mined, grown or produced or from which the services are supplied. Goods are produced when, through manufacturing, processing or substantial and major assembly of components, a commercially recognized new product results that is substantially different in basic characteristics or in purpose or utility from its components.
- 1.7 "Day" means calendar day.
- 1.8 "Delivery" means delivery in compliance of the conditions of the contract or order.
- 1.9 "Delivery ex stock" means immediate delivery directly from stock actually on hand.
- 1.10 "Delivery into consignees store or to his site" means delivered and unloaded in the specified store or depot or on the specified site in compliance with the conditions of the contract or order, the supplier bearing all risks and charges involved until the supplies are so delivered and a valid receipt is obtained.
- 1.11 "Dumping" occurs when a private enterprise abroad market its goods on own initiative in the RSA at lower prices than that of the country of origin and which have the potential to harm the local industries in the RSA.
- 1.12 "Force majeure" means an event beyond the control of the supplier and not involving the supplier's fault or negligence and not foreseeable. Such events may include, but is not restricted to, acts of the purchaser in its sovereign capacity, wars or revolutions, fires, floods, epidemics, quarantine restrictions and freight embargoes.
- 1.13 "Fraudulent practice" means a misrepresentation of facts in order to influence a procurement process or the execution of a contract to the detriment of any bidder, and includes collusive practice among bidders (prior to or after bid submission) designed to establish bid prices at artificial non-competitive levels and to deprive the bidder of the benefits of free and open competition.
- 1.14 "GCC" means the General Conditions of Contract.
- 1.15 "Goods" means all of the equipment, machinery, and/or other materials that the supplier is required to supply to the purchaser under the contract.
- 1.16 "Imported content" means that portion of the bidding price represented by the cost of components, parts or materials which have been or are still to be imported (whether by the supplier or his subcontractors) and which costs are inclusive of the costs abroad, plus freight and other direct importation costs such as landing costs, dock dues, import duty, sales duty or other similar tax or duty at the South African place of entry as well as transportation and handling charges to the factory in the Republic where the supplies covered by the

bid will be manufactured.

- 1.17 “Local content” means that portion of the bidding price which is not included in the imported content provided that local manufacture does take place.
- 1.18 “Manufacture” means the production of products in a factory using labour, materials, components and machinery and includes other related value-adding activities.
- 1.19 “Order” means an official written order issued for the supply of goods or works or the rendering of a service.
- 1.20 “Project site,” where applicable, means the place indicated in bidding documents.
- 1.21 “Purchaser” means the organization purchasing the goods.
- 1.22 “Republic” means the Republic of South Africa.
- 1.23 “SCC” means the Special Conditions of Contract.
- 1.24 “Services” means those functional services ancillary to the supply of the goods, such as transportation and any other incidental services, such as installation, commissioning, provision of technical assistance, training, catering, gardening, security, maintenance and other such obligations of the supplier covered under the contract.
- 1.25 “Written” or “in writing” means handwritten in ink or any form of electronic or mechanical writing.

**ii. Application**

- 1.1 These general conditions are applicable to all bids, contracts and orders including bids for functional and professional services, sales, hiring, letting and the granting or acquiring of rights, but excluding immovable property, unless otherwise indicated in the bidding documents.
- 1.2 Where applicable, special conditions of contract are also laid down to cover specific supplies, services or works.
- 1.3 Where such special conditions of contract are in conflict with these general conditions, the special conditions shall apply.

**iii. General**

- 1.1 Unless otherwise indicated in the bidding documents, the purchaser shall not be liable for any expense incurred in the preparation and submission of a bid. Where applicable a non-refundable fee for documents may be charged.
- 1.2 With certain exceptions, invitations to bid are only published in the Government Tender Bulletin. The Government Tender Bulletin may be obtained directly from the Government Printer, Private Bag X85, Pretoria 0001, or accessed electronically from [www.treasury.gov.za](http://www.treasury.gov.za)

**iv. Standards**

- 4.1. The goods supplied shall conform to the standards mentioned in the bidding documents and specifications.

**v. Use of contract documents and information; inspection.**

- 4.1 The supplier shall not, without the purchaser’s prior written consent, disclose the contract, or any provision thereof, or any specification, plan, drawing, pattern, sample, or information furnished by or on behalf of the purchaser in connection therewith, to any person other than a person employed by the supplier in the

performance of the contract. Disclosure to any such employed person shall be made in confidence and shall extend only so far as may be necessary for purposes of such performance.

- 4.2 The supplier shall not, without the purchaser's prior written consent, make use of any document or information mentioned in GCC clause 5.1 except for purposes of performing the contract.
- 4.3 Any document, other than the contract itself mentioned in GCC clause 5.1 shall remain the property of the purchaser and shall be returned (all copies) to the purchaser on completion of the supplier's performance under the contract if so required by the purchaser.
- 4.4 The supplier shall permit the purchaser to inspect the supplier's records relating to the performance of the supplier and to have them audited by auditors appointed by the purchaser, if so required by the purchaser.

**vi. Patent rights**

- 6.1. The supplier shall indemnify the purchaser against all third-party claims of infringement of patent, trademark, or industrial design rights arising from use of the goods or any part thereof by the purchaser.

**7. Performance security**

- 1.1 Within thirty (30) days of receipt of the notification of contract award, the successful bidder shall furnish to the purchaser the performance security of the amount specified in SCC.
- 1.2 The proceeds of the performance security shall be payable to the purchaser as compensation for any loss resulting from the supplier's failure to complete his obligations under the contract.
- 1.3 The performance security shall be denominated in the currency of the contract or in a freely convertible currency acceptable to the purchaser and shall be in one of the following forms:
  8. a bank guarantee or an irrevocable letter of credit issued by a reputable bank located in the purchaser's country or abroad, acceptable to the purchaser, in the form provided in the bidding documents or another form acceptable to the purchaser; or
  9. a cashier's or certified cheque
- 1.4 The performance security will be discharged by the purchaser and returned to the supplier not later than thirty (30) days following the date of completion of the supplier's performance obligations under the contract, including any warranty obligations, unless otherwise specified in SCC.

**2. Inspections, tests and analyses**

- 2.1 All pre-bidding testing will be for the account of the bidder.
- 2.2 If it is a bid condition that supplies to be produced or services to be rendered should at any stage during production or execution or on completion be subject to inspection, the premises of the bidder or contractor shall be open, at all reasonable hours, for inspection by a representative of the Department or an organization acting on behalf of the Department.
- 2.3 If there are no inspection requirements indicated in the bidding documents and no mention is made in the contract, but during the contract period it is decided that inspections shall be carried out, the purchaser shall itself make the necessary arrangements, including payment arrangements with the testing authority concerned.
- 2.4 If the inspections, tests and analyses referred to in clauses 8.2 and 8.3 show the supplies to be in accordance with the contract requirements, the cost of the inspections, tests and analyses shall be defrayed by the purchaser.
- 2.5 Where the supplies or services referred to in clauses 8.2 and 8.3 do not comply with the contract

requirements, irrespective of whether such supplies or services are accepted or not, the cost in connection with these inspections, tests or analyses shall be defrayed by the supplier.

- 2.6 Supplies and services which are referred to in clauses 8.2 and 8.3 and which do not comply with the contract requirements may be rejected.
- 2.7 Any contract supplies may on or after delivery be inspected, tested or analyzed and may be rejected if found not to comply with the requirements of the contract. Such rejected supplies shall be held at the cost and risk of the supplier who shall, when called upon, remove them immediately at his own cost and forthwith substitute them with supplies which do comply with the requirements of the contract. Failing such removal the rejected supplies shall be returned at the suppliers cost and risk. Should the supplier fail to provide the substitute supplies forthwith, the purchaser may, without giving the supplier further opportunity to substitute the rejected supplies, purchase such supplies as may be necessary at the expense of the supplier.
- 2.8 The provisions of clauses 8.4 to 8.7 shall not prejudice the right of the purchaser to cancel the contract on account of a breach of the conditions thereof, or to act in terms of Clause 23 of GCC.

## **9. Packing**

- a. The supplier shall provide such packing of the goods as is required to prevent their damage or deterioration during transit to their final destination, as indicated in the contract. The packing shall be sufficient to withstand, without limitation, rough handling during transit and exposure to extreme temperatures, salt and precipitation during transit, and open storage. Packing, case size and weights shall take into consideration, where appropriate, the remoteness of the goods' final destination and the absence of heavy handling facilities at all points in transit.
- b. The packing, marking, and documentation within and outside the packages shall comply strictly with such special requirements as shall be expressly provided for in the contract, including additional requirements, if any, specified in SCC, and in any subsequent instructions ordered by the purchaser.

## **2. Delivery and documents**

- a. Delivery of the goods shall be made by the supplier in accordance with the terms specified in the contract. The details of shipping and/or other documents to be furnished by the supplier are specified in SCC.
- b. Documents to be submitted by the supplier are specified in SCC.

## **3. Insurance**

- a. The goods supplied under the contract shall be fully insured in a freely convertible currency against loss or damage incidental to manufacture or acquisition, transportation, storage and delivery in the manner specified in the SCC.

## **4. Transportation**

- a. Should a price other than an all-inclusive delivered price be required, this shall be specified in the SCC.

## **5. Incidental Services**

- a. The supplier may be required to provide any or all of the following services, including additional services, if any, specified in SCC:
- (a) performance or supervision of on-site assembly and/or commissioning of the supplied goods;
  - (b) furnishing of tools required for assembly and/or maintenance of the supplied goods;
  - (c) furnishing of a detailed operations and maintenance manual for each appropriate unit of the supplied



- goods;
  - (d) performance or supervision or maintenance and/or repair of the supplied goods, for a period of time agreed by the parties, provided that this service shall not relieve the supplier of any warranty obligations under this contract; and
  - (e) training of the purchaser's personnel, at the supplier's plant and/or on-site, in assembly, start-up, operation, maintenance, and/or repair of the supplied goods.
- b. Prices charged by the supplier for incidental services, if not included in the contract price for the goods, shall be agreed upon in advance by the parties and shall not exceed the prevailing rates charged to other parties by the supplier for similar services.

## **6. Spare parts**

- a. As specified in SCC, the supplier may be required to provide any or all of the following materials, notifications, and information pertaining to spare parts manufactured or distributed by the supplier:
- (a) such spare parts as the purchaser may elect to purchase from the supplier, provided that this election shall not relieve the supplier of any warranty obligations under the contract; and
  - (b) in the event of termination of production of the spare parts:
    - (i) Advance notification to the purchaser of the pending termination, in sufficient time to permit the purchaser to procure needed requirements; and
    - (ii) following such termination, furnishing at no cost to the purchaser, the blueprints, drawings, and specifications of the spare parts, if requested.

## **7. Warranty**

- a. The supplier warrants that the goods supplied under the contract are new, unused, of the most recent or current models, and that they incorporate all recent improvements in design and materials unless provided otherwise in the contract. The supplier further warrants that all goods supplied under this contract shall have no defect, arising from design, materials, or workmanship (except when the design and/or material is required by the purchaser's specifications) or from any act or omission of the supplier, that may develop under normal use of the supplied goods in the conditions prevailing in the country of final destination.
- b. This warranty shall remain valid for twelve (12) months after the goods, or any portion thereof as the case may be, have been delivered to and accepted at the final destination indicated in the contract, or for eighteen (18) months after the date of shipment from the port or place of loading in the source country, whichever period concludes earlier, unless specified otherwise in SCC.
- c. The purchaser shall promptly notify the supplier in writing of any claims arising under this warranty.
- d. Upon receipt of such notice, the supplier shall, within the period specified in SCC and with all reasonable speed, repair or replace the defective goods or parts thereof, without costs to the purchaser.
- e. If the supplier, having been notified, fails to remedy the defect(s) within the period specified in SCC, the purchaser may proceed to take such remedial action as may be necessary, at the supplier's risk and expense and without prejudice to any other rights which the purchaser may have against the supplier under the contract.

## **8. Payment**

- a. The method and conditions of payment to be made to the supplier under this contract shall be specified in SCC.
- b. The supplier shall furnish the purchaser with an invoice accompanied by a copy of the delivery note and upon fulfillment of other obligations stipulated in the contract.
- c. Payments shall be made promptly by the purchaser, but in no case later than thirty (30) days after submission of an invoice or claim by the supplier.

d. Payment will be made in Rand unless otherwise stipulated in SCC.

**9. Prices**

- a. Prices charged by the supplier for goods delivered and services performed under the contract shall not vary from the prices quoted by the supplier in his bid, with the exception of any price adjustments authorized in SCC or in the purchaser's request for bid validity extension, as the case may be.

**10. Contract amendments**

- a. No variation in or modification of the terms of the contract shall be made except by written amendment signed by the parties concerned.

**11. Assignment**

- a. The supplier shall not assign, in whole or in part, its obligations to perform under the contract, except with the purchaser's prior written consent.

**12. Subcontracts**

- a. The supplier shall notify the purchaser in writing of all subcontracts awarded under this contracts if not already specified in the bid. Such notification, in the original bid or later, shall not relieve the supplier from any liability or obligation under the contract.

**13. Delays in the supplier's performance**

- a. Delivery of the goods and performance of services shall be made by the supplier in accordance with the time schedule prescribed by the purchaser in the contract.
- b. If at any time during performance of the contract, the supplier or its subcontractor(s) should encounter conditions impeding timely delivery of the goods and performance of services, the supplier shall promptly notify the purchaser in writing of the fact of the delay, its likely duration and its cause(s). As soon as practicable after receipt of the supplier's notice, the purchaser shall evaluate the situation and may at his discretion extend the supplier's time for performance, with or without the imposition of penalties, in which case the extension shall be ratified by the parties by amendment of contract.
- c. No provision in a contract shall be deemed to prohibit the obtaining of supplies or services from a national department, provincial department, or a local authority.
- d. The right is reserved to procure outside of the contract small quantities or to have minor essential services executed if an emergency arises, the supplier's point of supply is not situated at or near the place where the supplies are required, or the supplier's services are not readily available.
- e. Except as provided under GCC Clause 25, a delay by the supplier in the performance of its delivery obligations shall render the supplier liable to the imposition of penalties, pursuant to GCC Clause 22, unless an extension of time is agreed upon pursuant to GCC Clause 21.2 without the application of penalties.
- f. Upon any delay beyond the delivery period in the case of a supplies contract, the purchaser shall, without cancelling the contract, be entitled to purchase supplies of a similar quality and up to the same quantity in substitution of the goods not supplied in conformity with the contract and to return any goods delivered later at the supplier's expense and risk, or to cancel the contract and buy such goods as may be required to complete the contract and without prejudice to his other rights, be entitled to claim damages from the supplier.

**14. Penalties**

- a. Subject to GCC Clause 25, if the supplier fails to deliver any or all of the goods or to perform the services within

the period(s) specified in the contract, the purchaser shall, without prejudice to its other remedies under the contract, deduct from the contract price, as a penalty, a sum calculated on the delivered price of the delayed goods or unperformed services using the current prime interest rate calculated for each day of the delay until actual delivery or performance. The purchaser may also consider termination of the contract pursuant to GCC Clause 23.

## **15. Termination for default**

- a. The purchaser, without prejudice to any other remedy for breach of contract, by written notice of default sent to the supplier, may terminate this contract in whole or in part:
  - (a) if the supplier fails to deliver any or all of the goods within the period(s) specified in the contract, or within any extension thereof granted by the purchaser pursuant to GCC Clause 21.2;
  - (b) if the Supplier fails to perform any other obligation(s) under the contract; or
  - (c) if the supplier, in the judgment of the purchaser, has engaged in corrupt or fraudulent practices in competing for or in executing the contract.
- b. In the event the purchaser terminates the contract in whole or in part, the purchaser may procure, upon such terms and in such manner as it deems appropriate, goods, works or services similar to those undelivered, and the supplier shall be liable to the purchaser for any excess costs for such similar goods, works or services. However, the supplier shall continue performance of the contract to the extent not terminated.
- c. Where the purchaser terminates the contract in whole or in part, the purchaser may decide to impose a restriction penalty on the supplier by prohibiting such supplier from doing business with the public sector for a period not exceeding 10 years.
- d. If a purchaser intends imposing a restriction on a supplier or any person associated with the supplier, the supplier will be allowed a time period of not more than fourteen (14) days to provide reasons why the envisaged restriction should not be imposed. Should the supplier fail to respond within the stipulated fourteen (14) days the purchaser may regard the intended penalty as not objected against and may impose it on the supplier.
- e. Any restriction imposed on any person by the Accounting Officer / Authority will, at the discretion of the Accounting Officer / Authority, also be applicable to any other enterprise or any partner, manager, director or other person who wholly or partly exercises or exercised or may exercise control over the enterprise of the first-mentioned person, and with which enterprise or person the first-mentioned person, is or was in the opinion of the Accounting Officer / Authority actively associated.
- f. If a restriction is imposed, the purchaser must, within five (5) working days of such imposition, furnish the National Treasury, with the following information:
  - a. the name and address of the supplier and / or person restricted by the purchaser;
  - b. the date of commencement of the restriction
  - c. the period of restriction; and
  - d. the reasons for the restriction.
  - i. These details will be loaded in the National Treasury's central database of suppliers or persons prohibited from doing business with the public sector.
- g. If a court of law convicts a person of an offence as contemplated in sections 12 or 13 of the Prevention and Combating of Corrupt Activities Act, No. 12 of 2004, the court may also rule that such person's name be endorsed on the Register for Tender Defaulters. When a person's name has been endorsed on the Register, the person will be prohibited from doing business with the public sector for a period not less than five years and not more than 10 years. The National Treasury is empowered to determine the period of restriction and each case will be dealt with on its own merits. According to section 32 of the Act the Register must be open to the public. The Register can be perused on the National Treasury website.

## **16. Anti-dumping and countervailing duties and rights**

- a. When, after the date of bid, provisional payments are required, or antidumping or countervailing duties are

imposed, or the amount of a provisional payment or anti-dumping or countervailing right is increased in respect of any dumped or subsidized import, the State is not liable for any amount so required or imposed, or for the amount of any such increase. When, after the said date, such a provisional payment is no longer required or any such anti-dumping or countervailing right is abolished, or where the amount of such provisional payment or any such right is reduced, any such favourable difference shall on demand be paid forthwith by the contractor to the State or the State may deduct such amounts from moneys (if any) which may otherwise be due to the contractor in regard to supplies or services which he delivered or rendered, or is to deliver or render in terms of the contract or any other contract or any other amount which may be due to him.

**17. Force Majeure**

a. Notwithstanding the provisions of GCC Clauses 22 and 23, the supplier shall not be liable for forfeiture of its performance security, damages, or termination for default if and to the extent that his delay in performance or other failure to perform his obligations under the contract is the result of an event of force majeure.

b. If a force majeure situation arises, the supplier shall promptly notify the purchaser in writing of such condition and the cause thereof. Unless otherwise directed by the purchaser in writing, the supplier shall continue to perform its obligations under the contract as far as is reasonably practical, and shall seek all reasonable alternative means for performance not prevented by the force majeure event.

**18. Termination for insolvency**

a. The purchaser may at any time terminate the contract by giving written notice to the supplier if the supplier becomes bankrupt or otherwise insolvent. In this event, termination will be without compensation to the supplier, provided that such termination will not prejudice or affect any right of action or remedy which has accrued or will accrue thereafter to the purchaser.

**19. Settlement of Disputes**

a. If any dispute or difference of any kind whatsoever arises between the purchaser and the supplier in connection with or arising out of the contract, the parties shall make every effort to resolve amicably such dispute or difference by mutual consultation.

b. If, after thirty (30) days, the parties have failed to resolve their dispute or difference by such mutual consultation, then either the purchaser or the supplier may give notice to the other party of his intention to commence with mediation. No mediation in respect of this matter may be commenced unless such notice is given to the other party.

c. Should it not be possible to settle a dispute by means of mediation, it may be settled in a South African court of law.

d. Mediation proceedings shall be conducted in accordance with the rules of procedure specified in the SCC.

e. Notwithstanding any reference to mediation and/or court proceedings herein,

(a) the parties shall continue to perform their respective obligations under the contract unless they otherwise agree; and

(b) the purchaser shall pay the supplier any monies due the supplier.

**20. Limitation of liability**

a. Except in cases of criminal negligence or willful misconduct, and in the case of infringement pursuant to Clause 6;

i. the supplier shall not be liable to the purchaser, whether in contract, tort, or otherwise, for any indirect or consequential loss or damage, loss of use, loss of production, or loss of profits or interest costs, provided that this exclusion shall not apply to any obligation of the supplier to pay penalties and/or damages to the purchaser; and

ii. the aggregate liability of the supplier to the purchaser, whether under the contract, in tort or otherwise, shall not exceed the total contract price, provided that this limitation shall not apply to the cost of repairing or replacing defective equipment.

**21. Governing language**

- a. The contract shall be written in English. All correspondence and other documents pertaining to the contract that is exchanged by the parties shall also be written in English.

**22. Applicable law**

- a. The contract shall be interpreted in accordance with South African laws, unless otherwise specified in SCC.

**23. Notices**

- a. Every written acceptance of a bid shall be posted to the supplier concerned by registered or certified mail and any other notice to him shall be posted by ordinary mail to the address furnished in his bid or to the address notified later by him in writing and such posting shall be deemed to be proper service of such notice
- b. The time mentioned in the contract documents for performing any act after such aforesaid notice has been given, shall be reckoned from the date of posting of such notice.

**24. Taxes and duties**

- a. A foreign supplier shall be entirely responsible for all taxes, stamp duties, license fees, and other such levies imposed outside the purchaser's country.
- b. A local supplier shall be entirely responsible for all taxes, duties, license fees, etc., incurred until delivery of the contracted goods to the purchaser.
- c. No contract shall be concluded with any bidder whose tax matters are not in order. Prior to the award of a bid the Department must be in possession of a tax clearance certificate, submitted by the bidder. This certificate must be an original issued by the South African Revenue Services.

**25. National Industrial Participation (NIP) Programme**

- a. The NIP Programme administered by the Department of Trade and Industry shall be applicable to all contracts that are subject to the NIP obligation.

**26. Prohibition of Restrictive practices**

- a. In terms of section 4 (1) (b) (iii) of the Competition Act No. 89 of 1998, as amended, an agreement between, or concerted practice by, firms, or a decision by an association of firms, is prohibited if it is between parties in a horizontal relationship and if a bidder (s) is / are or a contractor(s) was / were involved in collusive bidding (or bid rigging).  
  
b. If a bidder(s) or contractor(s), based on reasonable grounds or evidence obtained by the purchaser, has / have engaged in the restrictive practice referred to above, the purchaser may refer the matter to the Competition Commission for investigation and possible imposition of administrative penalties as contemplated in the Competition Act No. 89 of 1998

## SECTION I

### SPECIAL CONDITIONS OF CONTRACT

This bid is subject to the Preferential Procurement Policy Framework Act and the Preferential Procurement Regulations, 2017; the General Conditions of Contract (GCC) and the following applicable other Special Conditions of Contract.

The offers must remain valid for a period of 120 days from the closing date of the submission of bids.

#### 1. CONTRACT PERIOD

1.1 The contract is **six (6)** calendar months effective from the site handing over date to the successful contractor.

#### 2. EVALUATION CRITERIA

There are three stages in the selection process, namely,

- a) Stage one: Administrative Compliance
- b) Stage two: Functionality Criteria
- c) Stage three: Price and specific goal

ensuring that bids comply with administrative Compliance and the price and specific goal.

##### 2.1. Stage 1 - Administrative Compliance

Check and verify compliance with the submission and completion of compulsory bid documents viz Annexure A, Sections A to Q. Failure to comply with any of the sections contained in the bid document that constitute step one will render the bid invalid

The following documentation must be submitted:

		Yes	No	Remarks
<b>PART A</b>	INVITATION TO BID (SBD 1)			
<b>PART B</b>	TERMS AND CONDITIONS FOR BIDDING (SBD 1)			
<b>SECTION A</b>	SPECIAL INSTRUCTIONS REGARDING COMPLETION OF BID			
<b>SECTION B</b>	REGISTRATION ON CENTRAL SUPPLIERS DATABASE			
<b>SECTION C</b>	DECLARATION THAT INFORMATION ON CENTRAL SUPPLIER DATABASE IS CORRECT AND UP TO DATE			
<b>PART C</b>	PRICING SCHEDULE			
<b>SECTION D</b>	OFFICIAL BRIEFING SESSION/SITE INSPECTION CERTIFICATE			
<b>SECTION E</b>	BIDDERS DISCLOSURE (SBD 4)			
<b>SECTION F</b>	PREFERENCE POINTS CLAIM FORM (SBD 6.1)			
<b>SECTION G</b>	CONTRACT FORM (SBD 7)			
<b>SECTION H</b>	GENERAL CONDITIONS OF CONTRACT			
<b>SECTION I</b>	SPECIAL CONDITIONS OF CONTRACT			
<b>SECTION J</b>	AUTHORITY TO SIGN THE BID			
<b>SECTION K</b>	TERMS OF REFERENCE			
<b>PART D</b>	BID DISQUALIFYING FACTORS			
<b>ANNEXURE A</b>	BIDDERS PAST EXPERIENCE			

**2.2. Preferential Point Evaluation**

**2.2.1.** This bid will be evaluated using the 80/20 preference point system.

**2.2.2.** Bidders must comply with SBD 6.1 Declaration form to claim preference points.

**3. BID APPEAL TRIBUNAL**

**PLEASE NOTE:**

Any appeals regarding the award of this bid should be lodged within 5 working days from the date of the publication of bid results in the Government Tender Bulletin which is published every week on Friday and may be down loaded from the website [www.tenderbulletin.gov.za](http://www.tenderbulletin.gov.za).

The address provided for the lodging of appeals is:

The Chairperson  
Bid Appeals Tribunal  
Private Bag X9082  
Pietermaritzburg  
3200

FAX NO.: (033) 897 4501

**SECTION J**

**AUTHORITY TO SIGN A BID**

**BIDDERS MUST COMPLETE THE RELEVANT APPLICABLE SECTION: A, B, C, D, E, F & G HEREUNDER**

**A. CLOSE CORPORATION**

In the case of a close corporation submitting a bid, a certified copy of the Founding Statement of such corporation shall be included with the bid, together with the resolution by its members authorizing a member or other official of the corporation to sign the documents on their behalf.

By resolution of members at a meeting on ..... 20..... at .....  
.....Mr/Ms....., whose  
signature appears below, has been authorised to sign all documents in connection with this bid  
on behalf of (Name of Close Corporation) .....  
.....

**SIGNED ON BEHALF OF CLOSE CORPORATION:** ..... (PRINT NAME)

**IN HIS/HER CAPACITY AS** ..... **DATE:** .....

**SIGNATURE OF SIGNATORY:** .....

**WITNESSES:**

1. ....
2. ....



**B. COMPANIES**

If a Bidder is a company, a certified copy of the resolution by the board of directors, personally signed by the chairperson of the board, authorising the person who signs this bid to do so, as well as to sign any contract resulting from this bid and any other documents and correspondence in connection with this bid and/or contract on behalf of the company must be submitted with this bid, that is before the closing time and date of the bid

**AUTHORITY BY BOARD OF DIRECTORS**

By resolution passed by the Board of Directors on.....20....., Mr/Mrs.....

..... (whose signature appears

below) has been duly authorised to sign all documents in connection with this bid on behalf of

(Name of Company) .....

**IN HIS/HER CAPACITY AS:** .....

**SIGNED ON BEHALF OF COMPANY:** .....

(PRINT NAME)

**SIGNATURE OF SIGNATORY:** ..... **DATE:** .....

**WITNESSES:**

1. ....

2. ....

**C. SOLE PROPRIETOR (ONE – PERSON BUSINESS)**

I, the undersigned..... hereby confirm that I am the

sole owner of the business trading as .....

.....

.....  
**SIGNATURE**

.....  
**DATE**

**D. PARTNERSHIP**

The following particulars in respect of every partner must be furnished and signed by every partner:

Full name of partner	Residential address	Signature
.....	.....	.....
.....	.....	.....
.....	.....	.....
.....	.....	.....

We, the undersigned partners in the business trading as.....

hereby authorise .....to sign this bid as well as any contract resulting from the bid and any other documents and correspondence in connection with this bid and /or contract on behalf of

..... <b>SIGNATURE</b>	..... <b>SIGNATURE</b>	..... <b>SIGNATURE</b>
---------------------------	---------------------------	---------------------------

..... <b>DATE</b>	..... <b>DATE</b>	..... <b>DATE</b>
----------------------	----------------------	----------------------

**E CO-OPERATIVE**

A certified copy of the Constitution of the co-operative must be included with the bid, together with the resolution by its members authoring a member or other official of the co-operative to sign the bid documents on their behalf.

By resolution of members at a meeting on ..... 20..... at .....

Mr/Ms....., whose signature appears below, has been authorised to sign all documents in connection with this bid on behalf of (Name of co-operative).....

**SIGNATURE OF AUTHORISED REPRESENTATIVE/SIGNATORY:**

.....

**IN HIS/HER CAPACITY AS:** .....

**DATE:** .....

**SIGNED ON BEHALF OF CO-OPERATIVE:** .....

**NAME IN BLOCK LETTERS:** .....

**WITNESSES:**

- 1. ....
- 2. ....

**F JOINT VENTURE**

If a Bidder is a joint venture, a certified copy of the resolution/agreement passed/reached signed by the duly authorized representatives of the enterprises, authorizing the representatives who sign this bid to do so, as well as to sign any contract resulting from this bid and any other documents and correspondence in connection with this bid and/or contract on behalf of the joint venture must be submitted with this bid, before the closing time and date of the bid.

**AUTHORITY TO SIGN ON BEHALF OF THE JOINT VENTURE**

By resolution/agreement passed/reached by the joint venture partners on.....20.....,

Mr/Mrs....., Mr/Mrs.....

Mr/Mrs..... and Mr/Mrs..... (whose signatures appears below) has been duly authorised to sign all documents in connection with this bid on behalf of:

(Name of Joint Venture) .....

**IN HIS/HER CAPACITY AS:** .....

**SIGNED ON BEHALF OF COMPANY:** .....  
(PRINT NAME)

**SIGNATURE:** .....

**DATE:** .....

IN HIS/HER CAPACITY AS: .....

SIGNED ON BEHALF OF COMPANY: .....

(PRINT NAME)

SIGNATURE: .....

DATE: .....

IN HIS/HER CAPACITY AS: .....

SIGNED ON BEHALF OF COMPANY: .....

(PRINT NAME)

SIGNATURE: .....

DATE: .....

IN HIS/HER CAPACITY AS: .....

SIGNED ON BEHALF OF COMPANY: .....

(PRINT NAME)

SIGNATURE: .....

DATE: .....

**G. CONSORTIUM**

If a bidder is a consortium, a certified copy of the resolution/agreement passed/reached signed by the duly authorized representatives of concerned enterprises, authorizing the representatives who sign this bid to do so, as well as to sign any contract resulting from this bid and any other documents and correspondence in connection with this bid and/or contract on behalf of the consortium must be submitted with this bid, before the closing time and date of the bid.

**AUTHORITY TO SIGN ON BEHALF OF THE CONSORTIUM**

By resolution/agreement passed/reached by the consortium on.....20.....,

Mr/Mrs..... and Mr/Mrs..... (whose signatures appears below) has been duly authorised to sign all documents in connection with this bid on behalf of:

(Name of Consortium) .....

IN HIS/HER CAPACITY AS: .....

SIGNATURE: .....

DATE: .....

## SECTION K

### TERMS OF REFERENCE

#### **1. BACKGROUND**

- 1.1. The KZN Department of Agriculture and Rural Development (DARD)- Engineering Services has been requested by Mjindi farming to assist with the rehabilitation of the pump stations; as they have been experiencing a number of pump failures in the recent past. Mjindi is responsible for the day to day maintenance of the Makhathini Irrigation scheme. The Makhathini scheme is approximately 4500ha and is irrigated by 6 pump stations, detailed in Table 1:
- 1.2. The irrigation scheme was developed in the late 1980's and early 1990's and has a combination of centre pivot, dragline and quick coupling irrigation systems.
- 1.3. The design philosophy is different to the way operations are currently unfolding in the fields today. The solutions therefore at Makhathini can be divided into a short term solution and a long term solution. This document only comprises of the short term solution of fixing and replacing pumps at the scheme. The long term solution shall comprise of thorough investigations of the scheme and make long term remedial action taking into account the current operations in the scheme. The pump stations that have reported the most water disruptions are Pump station P1, P4 and Central.
- 1.4. The short term solution caters for all the pump stations but with the most emphasises on the three mentioned above pump stations. The pump stations require some short term remedial works which are outlined in section 3 below.

#### **2. OBJECTIVES**

- 2.1 The Employer seeks to appoint a suitable Service Provider to supply, deliver and install all necessary material and equipment for the rehabilitation of the Makhathini irrigation scheme pumps
- 2.2 The Employer desires that the work required be of a high standard and be completed in the shortest practical time whilst making use of local labor where practical possible.
- 2.3 The Employer desires that contractor to perform tests and diagnose the existing pumps and detail the remedial action required thereof
- 2.4 The successful contractor would be required to supply proof and intricate knowledge required to implement a project of this nature

### **3. SCOPE OF SERVICES**

- 3.1 The scope of works for the contract shall cover the following :-
  - 3.1.1 Testing of the existing pumps and diagnose the problems of each pump,
  - 3.1.2 Demolish the concrete stands/base and dispose rubble to an approved dump site,
  - 3.1.3 Replacement of pumps,
  - 3.1.4 Inspection, repairs or replacement of electric motors, and
  - 3.1.5 Inspection, repairs or replacement of the electric control panels

#### 4. PROJECT LOCATION

41 1 The irrigation scheme is, about 20 km South East of Jozini town in Northern KwaZulu Natal. Below is Figure 2.1 showing a locality map of the irrigation scheme: - showing all the pump stations

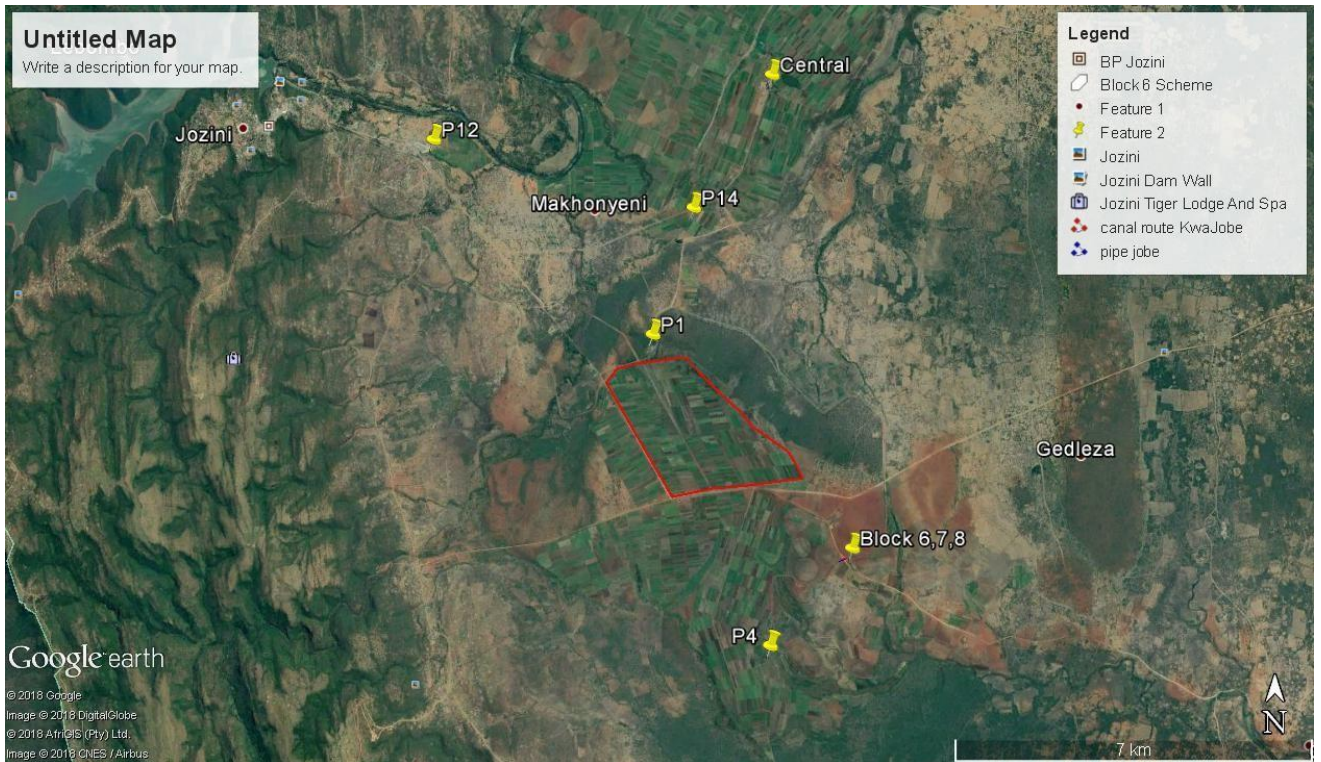

**Figure 1: Locality Map**

42 The pump stations are located at the following coordinates:

43 Table 1: Demarcation of irrigated land per pump-station

Item No.	Pump-station Name	Area under irrigation (ha)	GPS Coordinates
1	Central	1732	27° 25' 19.63"S, 32° 10' 09.74"E
2	P1	696	27° 28' 4.48"S, 32° 08' 44.46"E
3	P4	947	27° 31' 21.90"S, 32° 10' 08.30"E
4	P12	66	27° 26' 00.70"S, 32° 06' 07.99"E
5	P14	483	27° 26' 44.05"S, 32° 09' 13.73"E
6	Block 6,7,8	516	27° 30' 20.11"S, 32° 11' 07.03"E
<b>Total</b>		<b>4440</b>	

## **SPECIAL TERMS & CONDITIONS**

### **APPOINTMENT OF A SERVICE PROVIDER TO REHABILITATE THE PUMPS ATMAKHATHINI IRRIGATION SCHEME**

#### **1. INTRODUCTION**

- 1.1. Bidders must ensure that they are fully aware of all the Terms and Conditions contained in this bid document. Only bidders that fully meet the prequalification shall be considered.

The Bidder is required to check the number of consecutively numbered pages and should any found to be missing or in duplicate, or the text of figures indistinct, or should there be any doubt or obscurity as to the meaning of any part of these documents, the Bidder must ascertain the true meaning or intent of the same prior to the submission of his/her Bid, as no claims arising from any incorrect interpretation will be admitted.

#### **2. ACCEPTANCE OF BID**

- 2.1 The Departmental Bid Adjudication Committee is under no obligation to accept any bid.

#### **3. AMENDMENT OF CONTRACT**

- 3.1 Any amendment to or renunciation of the provisions of the contract shall at all times be done in writing and shall be signed by both parties, subject to the Departmental Bid Adjudication Committee approval.

#### **4. AWARD**

- 4.1 Bidders who meet the prequalification shall be scored on functionality and only bidders with a minimum score of 70 shall be evaluated on price and preference points.

#### **5. BASIS OF QUANTITIES**

- 5.1 Quantities are as reflected on the Bill of Quantities.

#### **6. BBBEE CERTIFICATE / SWORN AFFIDAVIT**

- 6.1 A bidder must submit a valid BBBEE certificate or a sworn affidavit together with the bid for pre-qualification purposes and for claiming BBBEE points.

#### **7. CHANGE OF ADDRESS**

- 7.1 Bidders must advise the Departmental Supply Chain Management, Contract Administration should their ownership or address (domicilium citandi et executandi)



details change from the time of bidding to the expiry of the contract.

## **8. COMPETENCY OF THE SERVICE PROVIDER**

- 8.1. This bid is open for contractors with a Construction Industry Development Board (CIDB) database grading of **minimum 6ME/EP**. The contractor is to submit evidence of his/her own Active registration.
- 8.2. For evaluation processes, the Department shall apply the evaluation criteria as outlined in the Bid Evaluation Criteria of this bid.
- 8.3. It shall be vital for the appointed supplier to have sufficient financial resources and capacity to finance and execute as per terms and conditions of the contract.

## **9. COUNTER OFFERS**

- 9.1. Counter offers shall not be considered.

## **10. DELIVERY CONDITIONS**

- 10.1. Delivery of services must be made in accordance with the instructions appearing on the official purchase order.
- 10.2. All deliveries or dispatches must be accompanied by a delivery note stating the official purchase order number against the delivery that has been affected.
- 10.3. In respect of items awarded to them, contractors must adhere strictly to the delivery periods stipulated by them in their bid document.
- 10.4. The instructions appearing on the official purchase order form regarding the supply, dispatch and submission of invoices must be strictly adhered to.
- 10.5. All invoices submitted must be original.
- 10.6. Deliveries not complying with the order form shall be returned to the contractor at the contractor's expense.
- 10.7. No locally manufactured product may be substituted during the contract period with an imported product, and vice versa, without prior approval of the Departmental Bid Adjudication Committee.

## **11. DETAILS OF PAST OR CURRENT CONSTRUCTION CONTRACTS AWARDED TO THE BIDDER (ANNEXURE C)**

- 11.1. The bidder must furnish the following details of all verifiable past and current construction contracts.
  - 11.1.1. Date of commencement of contract/s;
  - 11.1.2. Value per contract; and
  - 11.1.3. Contract details; that is, with whom held, phone number and Address/s of the companies.

**12. . ENTERING OF DEPARTMENTAL OFFICES**

- 12.1.** No representative from a company shall be permitted to enter Departmental premises, buildings or containers where stores are kept unless he/ she is accompanied by the responsible official in charge of stores

### **13. . EQUAL BIDS**

If functionality is part of the evaluation process and two or more bidders score equal total points and equal points for specific goals, the contract must be awarded to the bidder that scored the highest points for functionality.

If two or more bidders score equal total points in all respects, the award shall be decided by the drawing of lots.

### **14. . INVOICES**

14.1. All invoices submitted by the Contractor must be Tax Invoices indicating quantity ordered and quantity delivered, the amount of tax charged and the total invoice amount.

14.2. A tax invoice shall be in the currency of the Republic of South Africa and shall contain the following particulars:

- 14.2.1. The name, address and registration number of the supplier;
- 14.2.2. The name and address of the recipient;
- 14.2.3. An individual serialized number and the date upon which the tax invoice is issued;
- 14.2.4. A description of the goods or services supplied;
- 14.2.5. The quantity or volume of the goods or services supplied;
- 14.2.6. The value of the supply, the amount of tax charged and the consideration for the supply; or
- 14.2.7. Where the amount of tax charged is calculated by applying the tax fraction to the consideration for the supply and either the amount of the tax charged, or a statement that it includes a charge in respect of the tax and the rate at which the tax was charged.

### **15. IRREGULARITIES**

15.1. Companies are encouraged to advise the Department timeously of any possible irregularities which might come to their notice in connection with this or other contracts.

### **16. JOINT VENTURES**

Should this bid be submitted by a joint venture, the joint venture agreement must accompany the bid document before the closing date and time of the BID. The joint venture agreement must clearly specify the percentage of the contract to be undertaken by each company participating therein.

The non-submission of a BBBEE Certificate by a trust, consortium or joint venture shall result in zero (0) points being allocated for specific goal

Each party to a Joint Venture/ Consortium must submit an original valid Tax Clearance Certificate together with the bid before the closing date and time of bid.

The joint venture or consortium must submit a formal agreement that outlines the roles and responsibilities of each member of the joint venture or consortium, nomination of an authorised person to represent the joint venture or consortium in all matters relating to this bid and the details of the bank account for payments to be effected.

The joint venture or consortium must comply with Central Suppliers Database (CSD) registration requirements as per National Treasury directive.

## **17. LATE BIDS**

17.1. Bids are late if they are received at the address indicated in the bid documents after the closing date and time.

17.2. A late bid shall not be considered and, where practical, shall be returned unopened to the Bidder, accompanied by an explanation.

## **18. NOTIFICATION OF AWARD OF BID**

18.1. The successful bidder shall be notified via an advert in the same media as the invitation to tender.

## **19. PAYMENT FOR SUPPLIES AND SERVICES**

19.1. A contractor shall be paid by the Department in accordance with supplies delivered and services rendered.

19.2. Should a contractor indicate a special discount on his/her account provided payment is made within a certain time, the Department shall make every effort to take advantage of such discount.

19.3. Any query concerning the non-payment of accounts must be directed to the Department. The following protocol shall apply if accounts are queried:

19.3.1. Contact must be made with the officer-in-charge of the District Office;

19.3.2. If there is no response from the District Office, the Director: Finance must be contacted;

19.4. Information as contained on the Central Suppliers Database must be valid/correct. Non-compliance with Tax Requirements shall affect payment.

## **20. PERIOD OF CONTRACT**

20.1. The contract is ad hoc / once off. To be implemented and completed within nine (9) months from the date of official site hand-over.

## 21. QUALITY CONTROL/ TESTING OF PRODUCTS

- 21.1. The Department reserves the right to inspect and verify the quality and specifications of the supplied materials and equipment, as well as other items listed on the Bill of Quantities, **before** construction and/or installation. In case of deviations in terms of dimensions, strength, numbers or otherwise, the Contractor shall replace these goods for the correct ones at his/her own expense.
- 21.2. The same replacement obligation to the Contractor would apply during installation and during and after commissioning.
- 21.3. In the case of sustained or repeated non-adherence to the specifications of the materials and/or equipment, as well as in the case of general negligence during the implementation process, the contract may be cancelled. The Department will in such cases seek compensation from the contractor for the estimated costs for completion.
- 21.4. In cases of deliberate negligence or unwillingness to adhere to the Departmental specifications, the Service provider will be reported to the Provincial and/or National Treasury for listing on the Restricted section of the Central Suppliers database.

## 22. ORDER OF PRECEDENCE

- 22.1. This invitation to bid/quote is issued in accordance with the provisions of the Public Finance Management Act (PFMA), Chapter 16 A of the Treasury Regulations and shall be subject to the provisions of the National Treasury Government Procurement General Conditions of Contract (July 2010). The Special Terms and Conditions are supplementary to that of the General Conditions of Contract. Where, however, the special terms and conditions are in conflict with the General Conditions of Contract, the Special Terms and Conditions shall prevail.

## 23. SUPPLIERS DATABASE REGISTRATION

- 23.1. A bidder submitting an offer must be registered on the Central Suppliers Database at National Treasury. A bidder who has submitted an offer and is not registered on the Central Suppliers Database shall not be considered at the time of award. No pending registrations shall be considered.
- 23.2. A Joint Venture/Consortium must be registered on the Central Suppliers Database at the time of submitting the bid.  
**NB: If a bidder is found to be employed by the State and is on the Central Suppliers database, the bidder shall be disqualified.**

## **24. TAX AND DUTIES**

- 24.1. During quotation stage, prices offered and paid must include all customs, excise and import duties, and any other tariffs or taxes levied by the government or statutory body having jurisdiction on the goods provided under this contract, including Value Added Tax (applicable at the current rate).

## **25. TAX COMPLIANCE PIN**

- 25.1. The bidder must submit a valid Tax Compliance Pin with the bid. Bidders should note that their tax compliance status shall be verified through the Central Supplier Database and SARS.
- 25.2. Where a Tax Compliance Pin is not submitted with the bid, the Department shall use the Central Supplier Database to verify the tax matters of the bidder.

## **26. UNSATISFACTORY PERFORMANCE**

- 26.1. Unsatisfactory performance occurs when performance is not in accordance with the contract conditions.
- 26.2. The Departmental official shall warn the contractor in writing that action shall be taken in accordance with the contract conditions unless the contractor complies with the contract conditions and delivers satisfactory supplies or services within a specified reasonable time (7 days minimum).
- 26.3. If the Contractor fails to commence the Works or to proceed with and complete the Works in compliance with the projected timeframes, the Head of Department or his/her representative shall take action in terms of its his/her delegated powers and adopt and exercise one of the following courses wholly or partly, viz: -
- 26.3.1. To direct the Contractor, in writing, on any day named therein to suspend and discontinue the execution of the Works, and to withdraw himself and his workmen from the said Site or Sites,
  - 26.3.2. To make a recommendation to the Accounting Officer for cancellation of the contract concerned.
  - 26.3.3. To Contract or Contracts by calling for Bids or otherwise with any other Contractor or Contractors for the completion of the Works, or any part thereof, at such times and upon such terms as to the Department shall deem best.
- 26.4. In relation to the foregoing provisions the Department shall charge any sums of money which may be paid by the Department for completing the said Contract against the Contractor and if such amount shall exceed this Contract, then the Department shall have the right to recover such

excess or any balance thereof from the Contractor by legal proceedings.

- 26.5. When correspondence is addressed to the contractor, reference shall be made to the contract number/ item number/s and an explanation of the complaint.

**27. VALIDITY PERIOD OF BID AND EXTENSION THEREOF**

- 27.1. The validity (binding) period for the bid shall be 120 days from close of bid. However, circumstances may arise whereby the Department will request bidders to extend the validity (binding) period.



extend the validity (binding) period under the same terms and conditions as originally offered for by bidders. This request shall be done before the expiry of the original validity (binding) period.

## **28. VALUE ADDED TAX (VAT)**

- 28.1. Bid prices must be inclusive of 15% VAT.
- 28.2. Bidders who make taxable supplies in excess of R1 million in any 12-month consecutive period are liable for compulsory VAT registration, but a person may also choose to register voluntarily provided that the minimum threshold of R50 000 (as of 1 March 2010) has been exceeded in the past 12-month period. Bidders who meet the above requirement must register as VAT vendors, if successful, within one month of award of the bid.

## **29. SERVICE LEVEL AGREEMENT**

- 29.1. The successful Bidder and the Department will sign a Service Level Agreement prior to commencement of works. A proposed schedule of works must be provided by the contractor for the approval of the Engineer within two weeks of receiving notification of a successful bid.
- 29.2. The Special Terms and Conditions (STC), the Standard Technical Specifications (STS) and the Project Specific Specifications (PSS) as listed in this bid document, together with the Drawings, are deemed to form part of the SLA.

## **30. COMMENCEMENT OF THE WORK**

- 30.1 Site establishment must start within two (2) weeks, and the actual works within threeweeks after hand-over of the site, provided that.
  - 30.1.1. An official order has been issued;
  - 30.1.2. The contractor is in possession of all relevant documentation required for worksexecution;
  - 30.1.3. No exceptional circumstances such as inclement weather or other outside the control of either party to the contract prevail.
- 30.2 In case work has not commenced within two (2) weeks of the site hand-over and no attenuating circumstances for the delay can be provided, the Department reserves itself the right to cancel the contract

## **31. HANDOVER OF SITE TO CONTRACTOR**

- 31.1 The Department will organize a site hand-over to the contractor who will then be introduced to the project stakeholders and participants.

- 31.2 The site will be handed back at works completion after a final inspection by the Engineer revealed no outstanding patent defects.
- 31.3 The Contractor will control the site for the contract duration. Only the Contractor's own employees, Contractor's local labor and Departmental Representatives will be allowed on site.
- 31.4 The Contractor is responsible in the administration, control and security on the site at all times during the contract duration.

## **32. WATER AND POWER**

- 32.1 The Contractor shall make the necessary arrangements for the provision of any water and power. No payment will be made for the provision or use of these services and the cost of these shall be included in the Bid/quoted amount.

## **33. LOCATION OF CAMP**

- 33.1. The Contractor's camp may be erected on the site of the works but must meet the approval of the Engineer, project beneficiaries and landowners.
- 33.2. No persons other than a night watchman may sleep in the camp, without the approval of the local relevant Stakeholder.

## **34. HOUSING OF CONTRACTOR'S EMPLOYEES**

- 34.1 The Contractor shall make his own arrangement for housing, payment and feeding his employees and transporting them to and from the site. However, it may be possible to arrange temporary local accommodation for the Contractor's staff with the participants.
- 34.2 The Contractor is in all respects responsible for the housing and transporting of his employees, and for the arrangement thereof, and no extension of time due to any delays resulting from this, will be granted.

## **35. LABOUR SOURCE & CAPACITY**

- 35.1 The Contractor will be required to satisfy the Department that a sufficient and experienced labor force is employed or that sufficient experienced labour can be acquired to complete the services and produce an acceptable quality of workmanship.
- 35.2 The contractor is encouraged to source unskilled labour from the project participants or local community. The Contractor and the Departmental representative (Engineer

or local Agricultural adviser) may negotiate with the participants in this regard to establish all the conditions for the utilization of the local labour.

- 35.3 The Contractor will be responsible for all hiring, payment, housing and transport of all labour used for the duration of the contract.

## **36. SECURITY & RISK**

- 36.1 No one shall be allowed on the construction site after normal working hours except for the necessary security personnel.

36.2 The Contractor shall also be responsible for safeguarding all plants, machinery, equipment and materials on site. The Engineer shall not be responsible for any lost, damaged or stolen property or materials. Should any of these situations arise, no allocations will be made in terms of finances or time.

**37. MATERIALS: DELIVERY, ON & OFF-LOADING, STORAGE & RESPONSIBILITY**

37.1 The Contractor shall be responsible for the safe delivery, loading, off-loading, handling and storage of any equipment and materials on site.

37.2 All equipment, materials and plant stored on site must be suitably protected against damage or loss by theft or otherwise.

37.3 The Contractor shall remain fully responsible for all material and plant etc. until the completed works are handed over and have been officially accepted by the Department.

**38. EXISTING ROADS, MUNICIPAL PAVEMENTS, ETC.**

38.1 The Contractor is advised that he will be held responsible for any damage to the existing pavings, roads, municipal pavements, fences, boundary walls, etc., and will have to repair such damage at his expense.

**39. DAMAGE TO PROPERTY**

39.1. If the Contractor or his/her employees, while engaged in the execution of the contract, shall break, deface, injure, destroy or allow to fall into disrepair any part of the Works or property belonging to the Department, or any private property including: buildings, pavings, roads, fences, walls or grounds contiguous to the premises of the Department on which he or they may be employed, the Contractor will be required to repair, in a perfect and workmanlike manner, at own expense all damage to the approval of the Department. The Completion Certificate will not be issued until the Department is satisfied that all necessary remedial work has been satisfactorily completed

39.2. The Contractor shall take every precaution against damage or nuisance being caused by dust both to the properties of the Employer and all surrounding properties and shall indemnify the Employer against any claim that might arise there from.

**40. UNDERGROUND CABLES AND PIPES**

40.1 If such services are discovered, immediate notification must be made to the Employer and all work in the vicinity of such cables, pipes, etc., shall cease until safe to proceed.

- 40.2 Should the Contractor damage underground cable or pipes, such damage shall be repaired as soon and safely as possible by the Contractor.
- 40.3 The cost of making good such damage will be met by the Contractor as this must be covered by the Contractors works insurance, unless the damaged cables/pipes were unknown and did not feature on the plans supplied to the contractor.

## **41. DAILY RAINFALL RECORDS**

- 41.1. Submission of rainfall figures is required for the granting of permission of extending the contract period on the basis of inclement weather. If none are kept, the Engineer is under no obligation to grant extension of the completion period for inclement weather.

## **42. INSPECTION OF WORK**

- 42.1. The Departmental representative may at all reasonable times have access to the site where work is being executed for inspection purposes.
- 42.2. The Engineer may request that evidence of the quality or strength of any materials be supplied by the contractor wherever necessary.

## **43. NOTICE OF COVERING WORK**

- 43.1. The Contractor shall give due notice to the engineer whenever any work or materials are intended to be covered in with earth or otherwise in order that their correct dimensions and quality may be ascertained before being covered.
- 43.2. If any such work or materials are covered without such notice having been given, the work or materials shall be uncovered at the Contractor's expense on instructions given by the Engineer.

## **44. SUB- CONTRACTED WORK**

- 44.1. The contractor shall not sub-contract the entire contract.
- 44.2. However, local suppliers and emerging contractors should be considered provided they are capable. Implementing mechanical and electrical works is complex and requires special expertise and resources to implement the works.

## **45. INSURANCE**

- 45.1. All accepted approved contractors would be required to provide the following insurances for the project awarded to them:
- 45.1.1. Insurance against damage, destruction or loss to 50% of the value of the contract.
  - 45.1.2. Public Liability insurance.
  - 45.1.3. All risks (works) policy and Political.

## **46. PROTECTION OF THE PUBLIC**

- 46.1. The Contractor shall be responsible for the protection of the public in terms of the Occupational Health and Safety Act, 1993 (Act No. 85 of 1993). The Contractor shall pay particular attention to watching and warning lighting and must provide any necessary barriers, etc., required for the protection of the public in terms of the Act.

#### **47. INJURY TO PERSONS**

- 47.1. The Contractor shall be liable for and shall indemnify the department in respect of any liability, loss, claim or proceedings whatsoever, whether arising in Common Law or by Statute in respect of personal injuries to or death of any person whomsoever arising out of or in the course of or caused by the execution of the Works.

#### **48. DISAGREEMENTS**

- 48.1. Notice of disagreement. The Contractor has the right by written notice to the Engineer to require him to consider any disagreement which he raises with the Engineer provided the said written notice shall be given within 14 days after the cause of disagreement has arisen.
- 48.2. Ruling on disagreements. The Engineer shall give a ruling on the disagreement in writing to the Contractor no later than 14 days after his receipt of a written request from the Contractor requiring him to do so. The Engineer shall provide such a ruling with as little delay as possible. During the response time the Contractor shall not alter the status of the works under contention.

#### **49. FIXED PRICE CONTRACT**

- 49.1. The contract shall **not** be subject to contract price adjustment.

#### **50. PRICING - COMPLETENESS OF BID**

- 50.1. Bidders are required to Bid for all services, products and commissioning as specified in this document and associated plans. This includes those optional items that will be pointed out as required at the bid briefing (e.g. VIP toilet(s), fencing and others). If he/she does not bid on all items, his/her bid will be rejected.
- 50.2. All bid/quoted prices for separate items are to be in South African currency and must **exclude** VAT.
- 50.3. All items as described in the project specification are to be priced in full.

- 50.4. Transport/Delivery costs must be included in the pricing if the Pricing Schedule does not list them separately.
- 50.5. VAT must be filled in as the sub total followed by the complete price for the entire project.
- 50.6. The Bid price page must be signed by a person legally authorized to do so.

## **51. QUANTITIES OF WORK**

- 51.1. The Contractor shall receive payment only for the works actually executed and approved by the Engineer.

## **52. PROGRESS PAYMENTS**

- 52.1. Payment shall only be made for claims that are commensurate with the works actually executed and complete.
- 52.2. Payment will only be made against the construction progress as pertaining to **built /installed items. Movable items and materials on site are generally excluded from progress payments until they have been fully installed or fitted or built up.**
- 52.3. If any item or part of an item in an invoice is disputed by the Engineer, the Engineer shall give notice of such with reasons.
- 52.4. The Engineer may elect to use a payment schedule that apportions a weighting for the various work phases, in those cases where the actual pricing schedule is not available or lacks balance.
- 52.5. The contractor shall be paid in up to a minimum of seven part payments. The Contractor is strongly advised to request at least five payments when being notified of him/her being awarded the contract.
- 52.6. Part payments will be made after the Engineer has approved the work and will be made in accordance with the Retention clause (57).
- 52.7. The penultimate payment occurs after practical works completion. The final payment will be made after the 12 months' liability period when the contractor has dealt with all defects, if any.

## **53. COMPLETION OF THE WORKS**

- 53.1. Work completion will be established over three stages, in line with the GCC.

### **53.1.1. Practical completion**

**This is defined as the stage when the works are found to be substantially complete and can be used for the purposes intended. This**



assessment will be solely made by the Engineer. When the Contractor thinks he has completed the works, an inspection will be made by the Engineer who will draw up a list of patent defects, commonly known as a “snag list”, if any. *Patent defects* are defects that are visible or discoverable upon an ordinary and proper inspection.

57.1.2. Works completion

This stage will be reached after the Contractor has, to the sole assessment of the Engineer, fixed all defects listed on the snag list. It is at works completion that the Contractor will be paid out 50% of his/her retention money.

57.1.3. Final completion

**Final Completion occurs 12 months after Works completion, after expiry of the liability period.**

**54. RETENTION**

- 54.1. A 10% retention will be withheld on payment for duration of the construction.
- 54.2. The Department will pay out half of this retention, or 5% of the bid value as part of the second last payment at **practical completion** of the works. The remainder, viz 5%, will be paid out at **final completion** after expiry of the defect liability period 12 months after practical completion), the bidder having eliminated all defects.
- 54.3. In some instances, the Engineer may decide to shorten this period order to allow all payments to be completed within the financial year. However, this is **not** a given and the Contractor will be notified during the course of the construction if such would be the case.

**55. DEFECT LIABILITY PERIOD**

- 55.1. The defect liability period is 12 calendar months calculated from the date of Practical Completion.
- 55.2. The contractor shall unconditionally guarantee all materials, workmanship related to the works for that period. The guarantee shall cover any defects due to inferior materials and/or workmanship of the Contractor, or any of his sub-contractors, fair wear and tear excepted. The Contractor shall repair, remedy or replace any such defects, part or complete works without delay and at his own cost.

**56. CONTINGENCIES**

- 56.1. An amount of 5% of the subtotal for all materials, equipment and services has been set aside for Contingencies. This allowance will only be accessed for unforeseen additional expenditure not covered in the contract. Such approval must be in line with SCM Delegations.

**57. PERIOD OF COMPLETION & RATE OF PROGRESS**

- 57.1. The project has to reach practical completion within 09 months after the incorporation of the geotechnical investigation recommendations to the design.
- 57.2. If the Works are delayed by any cause beyond the Contractor's control, the Contractor shall have the right within twenty-one days of any such cause of delay arising, to apply in writing to the Department to extend the date of completion, stating the cause of delay and period of extension applied for.

57.3. The Department upon receipt of such written application may by order in writing extend such date of completion by a period to be determined, or may refuse to extend such date of completion, or may postpone giving a decision upon such application until completion of the Contract period set out in sub-clause (a) of this clause.

57.4. The date of completion will be extended only to the extent approved by the Department.

57.5. Should the Contractor fail to apply in writing for an extension within the time set out above, or should the Department refuse to grant any extension in writing, then the Contract period provided shall not be exceeded.

57.6. When the Works are completed the Department will give a completion certificate and the date of such certificate shall be the date of commencement of the guarantee period.

**58. PENALTY CLAUSE / FINES FOR LATE OR NON-COMPLETION**

58.1. If the contractor does not complete the work within the time stipulated and no extenuating circumstances can be given for the delay, the Department may impose a fine as detailed below. The total will be subtracted from the retention allowance.

58.2. If the contractor fails to complete the works and the Department is forced to employ another contractor to complete the works, the defaulting contractor will be held liable for the costs as far they exceed the original total Bid value.

58.3. The department will deduct a penalty for late completion of up to **0.05% of the contract value per working day delay.** This will be deducted from the retention

**PART F**

**BILL OF QUANTITIES**

ITEM NO	PAYMENT	DESCRIPTION	UNIT	QTY	RATE	AMOUNT R
<b>1,1</b>	<b>SABS 1200AA</b>	<b>SECTION 1: PRELIMINARY &amp; GENERAL</b>				
		<b>Fixed Charges</b>				
1.1.1	8.3.1	Contractual requirements and General (insurance, sureties etc.)	Sum	1		
1.1.2	8.3.2	Facilities required by Contractor				
		d) Living accommodation	Sum	1		
		e) Ablution and latrine facilities at construction site	No.	2		
		g) Water supplies, electric power and communications	Sum	1		
1.1.3	8.3.3	Complying with Health and Safety Act				
		(i) Preparation of Health and Safety	Sum	1		
		(ii) Compilation of a Risk Assessment prior to construction	Sum	1		
		(iii) Health and Safety Induction Training of employees	Sum	1		
		(v) Implementation of the Health and Safety Plan over the entire construction period	Sum	1		
		(vi) Provision of safety gear as per OHS ACT	Sum	1		
1.1.4	8.3.4	Removal of Site establishment on completion	Sum	1		
1.1.5		Contract Sign Boards	No.	1		

ITEM NO	PAYMENT	DESCRIPTION	UNIT	QTY	RATE	AMOUNT R
<b>1,2</b>		<b>Time Related Charges</b>				
1.2.1	8.4.1	Contractual requirements	Months	9		
1.2.2	8.4.2	Facilities for Contractor				
		d) Living accommodation	Months	9		
		e) Ablution and latrine facilities at construction site	Months	9		
		g) Water supplies, electric power and communication	Months	9		
1.2.3	8.4.3	Complying with Health and Safety Act	Months	9		
1.2.4		Community Liaison Officer	Prov. Sum	1	R 000	R 18 000,00
1.2.5		Percentage Mark-up on 1.2.4	%			
TOTAL SECTION 1 CARRIED TO SUMMARY						

ITEM NO	PAYMENT	DESCRIPTION	UNIT	QTY	RATE	AMOUNT R
<b>2,1</b>	<b>8,5</b>	<b>SECTION 2: DAYWORKS</b>				
		<b>General (Small Works)</b>				
2.1.1		<u>Labour</u>				
2.1.1.1		Skilled	No.	2		Rate Only
2.1.1.2		Semi - skilled	No.	4		Rate Only
2.1.1.3		Unskilled	No.	5		Rate Only
2.1.2		<u>Plant</u>				
		4 x 4 TLB or Similar: Type..... ... kW.....  (to be filled out by Tenderer)	hours	24		Rate Only
		Excavator: Type..... ..... KW..... ..... (to be filled in by tenderer)	hour	24		Rate Only
TOTAL SECTION 2 CARRIED TO SUMMARY						

ITEM NO	PAYMENT	DESCRIPTION	UNIT	QTY	RATE	AMOUNT R
<b>3</b>		<b>SECTION 3: PUMP STATIONS MECHANICAL &amp; ELECTRICAL WORKS</b>				
<b>3,1</b>	<b>SABS 1200C</b>	<b>Site Clearance</b>				
3.1.1	8.2.7	Dismantle and remove pipeline, control panels wiring and cables etc	m	100		
3.1.2	8.2.8	Demolish and remove reinforced concrete (20 m <sup>3</sup> ) rubble used for mounting the existing pumps and motors	Sum	1		
3.1.3	8.2.9	Transport material and debris to unspecified site and dump	m <sup>3</sup> .km	100		
<b>3.2</b>	<b>PPS1</b>	<b>Pumps</b>  Replace the following water pumps with new similar pumps. The rate shall include the removal and transportation to the designated storeroom of old pumps. Supply, delivery and installation of new pumps. Pumps to be agreed with responsible engineer prior to procurement. Service provider should ensure that pump will fit on the stand and existing flanges. <b>Please note that all pumps must have minimum threshold of 70% local content.</b>				
	-					



ITEM	PAYMENT	DESCRIPTION	UNIT	QTY	RATE	AMOUNT
3.2.1		Omega 150 - 605 (GC 2stk) Pump gland packed. it's a singile stage, axially split volute casing pump with double-entry radial impeller. Pump details: Flow rate: 324m <sup>3</sup> /hr, Head: 98m, Pump speed: 1450 RPM, Efficiency: 72.2%. Impeller Dia from: 516mm. Flanges: (Suction & drilling sizes:200 Horiz/DIN 2501/25), (Discharge size & drilling sizes:150 Horiz/DIN 2501/25).	No.	3		
3.2.2		Omega 150 - 460 (GC 2stk) Pump gland packed. it's a singile stage, axially split volute casing pump with double-entry radial impeller. Pump details: Flow rate: 324m <sup>3</sup> /hr, Head: 73m, Pump speed: 1450 RPM, Efficiency: 75.2%. Impeller Dia from: 452mm. Flanges: (Suction & drilling sizes:200 Horiz/DIN 2501/16), (Discharge size & drilling sizes:150 Horiz/DIN 2501/16).	No.	2		
3.2.3		Omega 250 - 600 (GC 2stk) Pump gland packed. it's a singile stage, axially split volute casing pump with double-entry radial impeller. Pump details: Flow rate: 648m <sup>3</sup> /hr, Head: 114m, Pump speed: 1470 RPM, Efficiency: 74.4%. Impeller Dia from: 553mm. Flanges: (Suction & drilling sizes:300 Horiz/DIN 2501/25), (Discharge size & drilling sizes:250 Horiz/DIN 2501/25).	No.	3		

ITEM	PAYMENT	DESCRIPTION	UNIT	QTY	RATE	AMOUNT
3.2.4		Omega 200 - 520 (GC 2stk) gland packed. it's a single stage, axially split volute casing pump with double-entry radial impeller. Pump details: Flow rate: 756m <sup>3</sup> /hr, Head: 97m, Pump speed: 1470 RPM, Efficiency: 83.1%. Impeller Dia from: 530 mm. Flanges: (Suction & drilling sizes:250 Horiz/DIN 2501/16), (Discharge size & drilling sizes:200 Horiz/DIN 2501/16).	No.	4		
3.2.5		BPDB 200/200 Pump, gland packed, it's a single stage, axially split volute casing pump, radial impeller. Flow rate: 468m <sup>3</sup> /hr, Head: 65m, Pump speed: 1450 RPM, Efficiency: 80%. Impeller Dia from: 360 mm.	No.	3		
3.2.6		AZG 150 - 400 Pump gland packed, end suction pump:gland packed, end suction pump: Flow rate: 162m <sup>3</sup> /hr, Head: 32m, Pump speed: 1450 RPM, Efficiency: 78.5%. Impeller Dia from: 316 mm.	No.	4		
3.2.7		ETA 100 - 400 gland packed, end suction pump: Flow rate: 324m <sup>3</sup> /hr, Head: 44m, Pump speed: 1450 RPM, Efficiency: 78.5%. Impeller Dia from: 250 mm.	No.	4		
3.2.8		ETA 125 - 315 Pump gland packed, end suction pump: Flow rate: 162m <sup>3</sup> /hr, Head: 32m, Pump speed: 1450 RPM, Efficiency: 78.5%. Impeller Dia from: 316 mm. Flanges: (Suction & drilling sizes:150 End/DIN 2533/16), (Discharge size & drilling sizes:125 Vert/DIN 2533/16). Shaft diameter: 42 mm, Coupling DBSE: 36mm.	No.	2		

ITEM	PAYMENT	DESCRIPTION	UNIT	QTY	RATE	AMOUNT
------	---------	-------------	------	-----	------	--------

PPS2	ETA 100 - 250 G10 PO gland packed, end suction pump: Flow rate: 234m <sup>3</sup> /hr, Head: 32m, Pump speed: 1450 RPM, Efficiency: 77.4%. Impeller Dia from: 245 mm.	No.	3		
	<p><b>Electric Motors</b></p> <p>Replace the following electric motors with new electric motor. Inspect, test and repair or replace electric motors where necessary. Service provider should ensure that pump will fit on the stand and existing flanges. <b>Please note that all electric motors must have be 100% local content.</b></p>				
	300kW, three phase T.E.FC electrical motor. Motor details. (4 poles, voltage = 380/400v, RPM = 1488 r/min, DE = Nu324, Amps = 552, Frame = 355 SML, NDE = Nu220, IP = 55, IC = 411, Duty = S1, Hz = 50, insulation class = F, Mount = B3, Temperature class = B)	No.	4		
	185kW, three phase T.E.FC electric motor. Motor details (4 poles, voltage = 380/400v, RPM = 1485 r/min, DE = Nu6319/C3, Amps = 316, Frame = 315 L(M), NDE = 6319/C3, IP = 55, IC = 411, Duty = 51, Hz = 50, insulation class = F, Mount = B3, Temperature class = B)	No.	3		
132kW, three phase T.E.FC electric motor Motor details. (4 poles, voltage = 380/400v, RPM = 1485 r/min, DE = Nu318, Amps = 219, Frame = 315 s, NDE = 6318, IP = 55, IC = 411, Duty = 51, Hz = 50, insulation class = F, Mount =B3, Temperature class = B)	No.	3			

PAYMENT	DESCRIPTION	UNIT	QTY	RATE	AMOUNT
	110kW, three phase T.E.FCNo. electric motor: Motor details. (4 poles, voltage = 380/400v, RPM = 1480 r/min, DE = Nu317, Amps = 202, Frame = 280 m, NDE = 6314, IP = 55, IC = 411, Duty = 51, Hz = 50, insulation class = F, Mount =B3, Temperature class = B)		3		
	110kW, three phase T.E.FCNo electric motor: Motor details. (4 poles, voltage = 380/400v, RPM = 1475 r/min, DE = Nu317, Amps = 191, Frame = C280S, NDE = 6314, IP = 55, IC = 411, Duty = 51, Hz = 50, insulation class = F, Mount =B3, Temperature class = B)		3		
	75kW, three phase T.E.FCNo. electric motor (4 poles, voltage = 380/400v, RPM = 1480 r/min, DE = 6315, Amps = 143, Frame = D250M, NDE = 6312, IP = 55, IC = 411, Duty = 51, Hz = 50, insulation class = F, Mount = B3, Temperature class = B .Preferably BMM make. Terminal box should be on top of the motor)		3		
	75kW, three phase T.E.FCNo electric motor (4 poles, voltage = 380/400v, RPM = 2965 r/min, DE = 6315, Amps = 131, Frame = 250SM-2, NDE = 6312, IP = 55, IC = 411, Duty = 51, Hz = 50, insulation class =F, Mount = B3, Temperature class = B .Preferably BMM make. Terminal box should be on top of the motor)		3		
	45kW, three phase T.E.FCNo. electric motor (4 poles, voltage = 380/400v, RPM = 2970 r/min, DE = 6314, Amps = 77.0, Frame = 225 M, Hz = 50, Terminal box should be on top of the Motor)		3		

M	PAYMENT	DESCRIPTION	UNIT	QTY	RATE	AMOUNT
		37kW, three phase T.E.FC electric motor (4 poles, voltage = 380/400v, RPM = 1480 r/min, DE = 6314, Amps = 77.9, Frame =D 225S, Hz = 50, Terminal box should be on top of the motor)		3		
		18.5kW, three phase T.E.FC electric motor (4 poles, voltage = 380/400v, RPM = 2929 r/min, DE = 6309-27, Amps = 48.8, Frame = 160L, NDE = 6309-27, IP = 55, IC = 411, Duty = 51, Hz = 50, insulation class = F, Mount = B3, T Terminal box should be on top of the motor)	No.	2		
		<b>Control Panels Upgrade</b>				
		Inspect, replace mal-functional elements and upgrade control panels accordingly so as to minimise the electricity consumption. Service provider should ensure that all required components are compatible with current system.	Prov. Sum	1	R 1 200 000.00	R 1 200 000.00
		<b>P4 Pump station</b>				
		Supply, deliver and install the following components in electrical panel: a) NXS 630 amps breaker x 1 b) Main contactor and coil (TM LCF1-F500 220V & LADN 31) x1  c) Delta contactor and coil (TM LCF1 F500 220V & LAN 22) x 1 d) Star contactor and coil (TM LCF1 F500 220V & LAN 22) x 1 e) Current sensor (S&S) CW3-5A x 3	Sum	1		

M	PAYMENT	DESCRIPTION	UNIT	QTY	RATE	AMOUNT
		<p>f) 95mm flexible cable for all phases.</p> <p>g) Re-wiring of electrical panel.</p> <p>Testing, cleaning and commissioning of electrical panel.</p>				
		<p>Supply, deliver and install (DCRE7) Six steps Digital power factor controller panel fully equipped with 300 KVAR capacitors, fuses, wiring, etc. Commissioning of panel must be included.</p>	Sum	1		
		<p>Removal of burned power factor panel together with breaker panel, electrical cables from bus bars and other small materials. Cleaning of carbon where necessary around electrical panel using recommended electrical cleaner.</p>	Sum	1		
		<p>Repairing of electrical wiring for lights and plugs inside pump station.</p> <p>a) Lights x 6</p> <p>b) Plugs x 10</p> <p>c) Spot light x 4</p>	Sum	1		
		<p>Conducting electrical audit at pump station and issue certificate of compliance.</p>	Sum	1		
		<p><b>P14 Pump station</b></p> <p>Supply, deliver and install the following components in electrical panel.</p> <p>a) Circuit breakers (NS400-300A)</p> <p>b) Motor Protection Relays (LT6 – P0M005)x 1</p> <p>c) Timer (Delay on energise x `1</p> <p>d) Timer multi range x 2</p> <p>e) Main contractor, auxiliary and coil (TM LCF1-F225 220V) x 1</p> <p>f) Delta contractor, auxiliary and coil (TM LCF1-F225 220V) x 1</p>	Sum	1		

ITEM	PAYMENT	DESCRIPTION	UNIT	QTY	RATE	AMO
3.4.2b		g) Star contractor, auxiliary and coil (TM LCF1-F225 220V) x 1 h) Surge Arrestors (8142-01-26) x 4 i) Current transformers (300/1A Ring) x 3 Testing, cleaning and commissioning of electrical panel.	Sum	1		
3.4.2c		Supply, deliver and install the following components in electrical panel. a) Circuit breakers (NS250-300A) b) Motor Protection Relays (LT6 – POM005) x 1 c) Timer (Delay on energise x `1 d) Timer multi range x 2 e) Main contractor, auxiliary and coil (TM LCF1-F225 220V) x 1 Testing, cleaning and commissioning of electrical panel.	Sum	1		
3.4.2d		Repairing of electrical wiring for lights and plugs inside pump station. a) Lights x 6 b) Plugs x 4 c) Spot light x 4	Sum	1		
3.4.3		<b>P1 Pump station</b> Conducting electrical audit at pump station and issue certificate of compliance.	Sum	1		
3.4.3a		Supply, deliver and install the following components in electrical panel. a) Main circuit breaker (M&G NS250N MA220 & VDH & Aux contacts) x 1 b) Main contactor and coil (TM LC1-F185 220V & LADN 31) x 1 c) Star and delta contactors and coils (TM LC1-F150 220V & LADN 31) x 2	Sum	1		



ITEM	PAYMENT	DESCRIPTION	UNIT	QTY	RATE	AMOUNT
3.4.3b		d) Current Transformer (Ring 250/5A class 1) x 3 e) Surge Arrestor (Soule P40) x 4 f) Control circuit breaker (M&G C45 10A) x 1 g) Overload trip relay (Finder 55,32 230V) x 4 h) Overload Relay (Rockwell bul 825 ( MLV card) x 1 i) Current sensor (Rockwell bul 825-MCM (180-630A)) x 1 j)Star delta timer (EM E48 - A/M230V) x 2 k) Motor “stopped” relay (Finder55,32 230V) x 1  Supply, deliver and install the following components in electrical panel. a) Main circuit breaker (M&G NS400N MA320 & VDH & Aux contacts) x 1 b) Main contactor and coil (TM LC1-F225 220V & LADN 31) x 1 c) Star and delta contactors andcoils (TM LC1-F150 220V & LADN 31) x 2 d) Current Transformer (Ring 250/5A class 1) x 3 e) Surge Arrestor (Soule P40) x 4 f) Control circuit breaker (M&G C45 10A) x 1 g) Overload trip relay (Finder 55,32 230V) x 4 h) Overload Relay (Rockwell bul825 ( MLV card) x 1 i) Current sensor (Rockwell bul 825-MCM (180-630A)) x 1 j)Star delta timer (EM E48 - A/M230V) x 2 k) Motor “stopped” relay (Finder55,32 230V) x 1	Sum	1		
3.4.3c		Repairing of electrical wiring for lights and plugs inside pump station.	Sum	1		

- |  |                   |  |  |  |  |
|--|-------------------|--|--|--|--|
|  | a) Lights x 10    |  |  |  |  |
|  | b) Plugs x 4      |  |  |  |  |
|  | c) Spot light x 8 |  |  |  |  |

ITEM	PAYMENT	DESCRIPTION	UNIT	QTY	RATE	AMO UNT
3.4.3d		Conducting electrical audit at pump station and issue certificate of compliance.	Sum	1		
3.4.4 3.4.4a		<p><b>Central Pump Station</b></p> <p>Supply, deliver and install the following components in electrical panel.</p> <p>a) Main circuit breaker (M&amp;G NS400N MA320 &amp; VDH &amp; Aux contacts) x 1</p> <p>b) Main contactor and coil (TM LC1-F225 220V &amp; LADN 31) x 1</p> <p>c) Star and delta contactors and coils (TM LC1-F150 220V &amp; LADN 31) x 2</p> <p>d) PFC Circuit breakers (C60N 63A TP) x 1</p> <p>e) Relays (56.32 – 220V) x 1</p> <p>f) Circuit breaker (C60 6Â DP (10kA)) x 1</p> <p>g) Motor Protection Relays (LT6 – P0M005) x 1</p> <p>h) Current transformers (300/1A Ring) x 1</p> <p>i) Timer (T2M – 220V) x 1</p> <p>j) Thermistor Relays (BC511 – 220V) x 1</p> <p>k) Circuit breaker (C60N 63A SP (10 kA)) x 1</p> <p>l) Surge Arrestors (8142-01-26) x 4</p>	Sum	1		
3.4.4b		<p>Supply, deliver and install the following components in electrical panel.</p> <p>a) Main circuit breaker (M&amp;G NS250N MA220 &amp; VDH &amp; Aux contacts) x 1</p> <p>b) Main contactor and coil (TM LC1-F185 220V &amp; LADN 31) x 1</p> <p>c) Star and delta contactors and coils (TM LC1-F150 220V &amp; LADN 31) x 2</p> <p>d) Circuit breaker (C60N 16A TP (10 kA)) x 1</p> <p>e) Thermistor Relays (BC511 – 220V) x 1</p> <p>f) Timer (H3BA – 8) x 1</p> <p>g) Current transformers (250/1A Ring) x 3</p>	Sum	1		

ITEM	PAYMENT	DESCRIPTION	UNIT	QTY	RATE	AMOUNT
3.4.4c		h) Motor Protection Relays (LT6 – POM005) x 1 Repairing of electrical wiring for lights and plugs inside pump station. a) Lights x 12 b) Plugs x 4 c) Spot light x 8	Sum	1		
3.4.4d		Conducting electrical audit at pump station and issue certificate of compliance.	Sum	1		
3.4.5 3.4.5a		<b>P12 Pump station</b> Supply, deliver and install the following components in electrical panel. a) Contactor, overload and coil (LC1 D65 220V) with its auxiliary contacts complete. (its for 37 kW motor) b) Testing, cleaning and commissioning of electrical panel.	Sum	1		
3.4.5b		Repairing of electrical wiring for lights and plugs inside pump station. a) Lights x 3 b) Plugs x 2 c) Spot light x 2	Sum	1		
3.4.5c		Conducting electrical audit at pump station and issue certificate of compliance.	Sum	1		
3.4.6 3.4.6a		<b>Block 6,7 &amp; 8 Pump station</b> Supply, deliver and install the following components in electrical panel. a) MEC GMC - 100 contactors x 1 b) MEC GMC - 65 contactors x 1 c) Relay DP 1 Delay on energise x 2	Sum	1		

	d) Relay IAP 1 Interval timer pulse start x 2 e) Star delta timer SDT x 2 f) Electronic overload Relay EOLR x 1				
--	---	--	--	--	--

ITEM	PAYMENT	DESCRIPTION	UNIT	QTY	RATE	AMOUNT
3.4.6b		g) Taliana Rele (D4N-230AC) x 1 h) Distance control unit floatoutput 24V D.C (DCU) x 2	Sum	1		
3.4.6c		Repairing of electrical wiring forlights and plugs inside pump station. a) Lights x 3 b) Plugs x 2 c) Spot light x 2	Sum	1		
3,5		Conducting electrical audit at pump station and issue certificateof compliance.				
		<b>Valves</b> Replace the following valves withnew similar valves. The rate shallinclude the removal and transportation to the designated storeroom of old valves. Supply, delivery and installation of new valves. Valves to be agreed with responsible engineer prior to procurement. Service provider should ensure that valves will fit on existing flanged pipes.				
3.5.1	PPS3		No.	5		
3.5.2		Supply, deliver and install a 300mm Double purpose highpressure air valve (PN 25).	No.	2		
3.5.3		Supply, deliver, and replace a 300mm Wafer double door, spring loaded, 16 Bar high pressure non-return valve withstainless steel swing door, mechanism & shaft (PN 16).	No.	12		
		Supply, deliver and install 300mmhigh pressure control valve (PN 25)				

ITEM	PAYMENT	DESCRIPTION	UNIT	QTY	RATE	AMOUNT
3.5.4		Supply, deliver and install 200mm high pressure control valve (PN 25)	No.	9		
3.5.5		Supply, deliver and install 150mm high pressure control valve (PN 25)	No.	10		
3.5.6		Supply, deliver and install 150mm high pressure non return reflux valve (PN 25).	No.	2		
3.5.7		- Supply & deliver 450mm high pressure Wafer butterfly valves with gearbox 16 bar rated (PN 16).	No.	1		
<b>3,6</b>	<b>SABS 1200GA</b>	<b>Small Concrete Works (Please note that all steel products must be 100% local content).</b>				
3.6.1	8.2.2	Steel formwork for the base	m <sup>2</sup>	50		
3.6.2	8.3.2	High tensile welded mesh ref 613	m <sup>2</sup>	200		
3.6.3	8.4.3	30 Mpa/19mm concrete	m <sup>3</sup>	20		
TOTAL SECTION 3 CARRIED TO SUMMARY						

<b>Summary of All Sections</b>		
<b>Section no</b>		
<b>1</b>	PRELIMINARY & GENERAL	
<b>2</b>	DAYWORKS	
<b>3</b>	PUMP STATIONS MECHANICALWORKS	
SUB TOTAL		
PLUS 10% ANCILLARY WORKS		
TOTAL (EXCLUDING VAT)		
PLUS 15% VAT		
TOTAL (INCLUDING VAT) CARRIED TO FORM OF OFFER		



## **PART D**

### **BID DISQUALIFYING FACTORS**

**All bids received shall be evaluated on the following phases of evaluation:**

- (i) Stage One : Administrative Compliance
- (ii) Stage Two : Functionality Criteria
- (iii) Stage Three : Price and Specific Goals

#### **1. Compulsory administrative compliance requirements that must be submitted with the bid:**

- 1.1. Bids must meet the Special Terms and Conditions in all aspects as stipulated in the bid document.
  - 1.1.1. Annexure A (Bidders past experience) must be completed and signed by the bidder.
- 1.2. CIDB minimum level 6ME/EP grading
- 1.3. An original/ certified copy of the Resolution (where applicable) by the board of directors, personally signed by the chairperson of the board, authorising the person who signs this bid to do so, as well as to sign any contract resulting from this bid and any other documents and correspondence in connection with this bid and/or contract on behalf of the company must be submitted with this bid, where applicable, as per SBD 11.

#### **2. Correctness of information as per SBD 3:**

- 2.1. All information required in the bid document must be accurate and duly completed including all the appropriate signatures.
- 2.2. Use of correction fluid is prohibited.
- 2.3. Any alterations must be initialled.
- 2.4. Under no circumstances may bid forms be retyped or redrafted.
- 2.5. Central Suppliers Database registration number

#### **3. Functionality**

- 3.1. Proof of experience in contracts of similar nature;
- 3.2. Documentary of proof of credit facility with manufacturer and /or Registered Financial Institution or evidence of access to any legal funding instrument;
- 3.3. Transportation facility Delivery Vehicle (LDV) / Truck
- 3.4. Proof of physical address

#### 4. FUNCTIONALITY EVALUATION

- 4.1. The bid documents shall be evaluated individually on score sheets, by a representative evaluation panel, according to the below mentioned evaluation criteria.
- 4.2. All service providers who score less than minimum functionality score of **70 points** shall be eliminated from further evaluation
- 4.3. The evaluation criteria are as in Table 2 below overleaf.

**Table 2**

	FUNCTIONALITY CRITERIA	EVALUATION	Max Points	Evidence
<b>Experience</b>	A maximum of Six (5) reference letters in the construction of any Mechanical/Electrical Engineering work for Agricultural, Domestic, Industrial, Institutional or Commercial Occupancies  Each completion certificate will be allocated 5 points to maximum of 25 points.		<b>25</b>	Proof of purchase order or appointment letter or reference letters & completion certificates.
<b>Financial Capacity</b>	Credit Facility  Above R5 million	= 25 points	<b>25</b>	Evidence of credit facility with manufacturer/supplier <b>and/or</b> Registered Financial Institution <b>Or</b> Evidence of access to any legal funding instrument ( e.g. <b>Letter of intent</b> )
<b>Transportation Facility</b>	Delivery Vehicle (LDV) / Truck		<b>10</b>	Letter of commitment from fleet company <b>Or</b> Confirmation from producer that delivery shall also be undertaken <b>Or</b> Documentary proof of transport or transportation facility (Log Books/ Letter of agreement supported by Log book)
<b>Locality</b>	Proof of Physical address Office of Bidder outside borders of KZN 10 pts Office of Bidder within borders of KZN 20 pts		<b>20</b>	Lease agreement; Municipal Utility Bill; or Copy of Bank Statement (first page only) with address

<b>Implementation plan</b>	Detailed implementation plan indicating timeframe for each activity required (activities to include electrical panel assessment ,pumps and motors as well as installation etc.) for a period of Nine months	<b>20</b>	Detailed implementation plan of the project
	<b>TOTAL</b>	<b>100</b>	
* <b>NB : Compulsory – if service provider meets the Minimum Functionality Threshold, but fails to score a minimum of 10 points in Experience and maximum points on Financial capacity , the bidder will be disqualified .</b>		<b>70</b>	

5. Price and Specific Goal

Bidder/s who had attained the minimum passing score of seventy (70) points will be evaluated further on Price and SG. The bidder who scores the highest points may be awarded the contract as prescribed by the PPPFA.

5.1. SPECIFIC GOALS

5.1.1. Procurement above R1M to R50M (80 Price Point /20 Specific Goal) the Department will allocate the Specific goal points as follows:

5.1.2. An EME or QSE entity which is at least 51 % Black owned will be awarded 10/20 points (as per the provisions of KZNDARD SCM Policy); and

5.1.3. Black people living in rural or underdeveloped areas or townships will be awarded 10/20 points (as per the provisions of KZNDARD SCM Policy)

5.2. This must be supported by a CIPC or BBBEE certificate or affidavit or Shares certificate register or CSD report or utility bills or proof of residence

5.3. Ownership verification will be conducted through CIPC, CSD and BBBEE Certificate/affidavit.

**NB.**

**The Department reserves the right to verify all information submitted. Non-compliance with the above shall result in elimination from further evaluation.**

**Where copies of original documentation are submitted, those copies must be certified and must not be copies of certified copies.**

**Original certification should not be older than six (6) months.**

**Failure to comply with this requirement shall invalidate the bid submitted**

**ANNEXURE A: EXPERIENCE**

Please indicate your experience and expertise by completing the table:

No	Name of project	Project description	Role (self or sub-contracted)	Project value	Period	Name and contact number of referee
1						
2						
3						
4						
5						
6						
7						
8						
9						
10						

Signature:

Date: