



**KWAZULU-NATAL PROVINCE**  
**AGRICULTURE AND RURAL DEVELOPMENT**  
 REPUBLIC OF SOUTH AFRICA

**INVITATION OF QUOTATION ABOVE R30,000.00**

THIS FORM SHOULD BE COMPLETED IN DETAIL AND SHOULD BE ACCOMPANIED BY A **VALID TAX COMPLIANCE STATUS PIN AND VALID BBBEE VERIFICATION CERTIFICATE/AFFIDAVIT**

|  |   |
|--|---|
| QUOTATION NUMBER: <b>R/S/2223/2214</b>   | VALIDITY PERIOD OF QUOTATION..... Days<br>(To be completed by the Supplier)                                     |
| CLOSING DATE: <b>16/11/2022</b>  | CLOSING TIME: <b>11H00</b>  |
| DESCRIPTION(SPECIFICATION/S) OF ITEMS/<br>SERVICE REQUIRED: <b>SUPPLY AND DELIVER OF SPARE PARTS</b><br><br><b>SEE ATTACHED SPEC</b> | COMPANY NAME:<br><br>TEL NO:<br>FAX NO:<br><br>CONTACT PERSON:<br><br><b>CSD REG NUMBER</b><br><b>MAAA.....</b> |
| DOES OFFER COMPLY WITH SPECIFICATION?  | YES/NO<br>(DELETE WHICH EVER IS NOT APPLICABLE)   |
| DOES ARTICLE COMPLY WITH SABS SPECIFICATION?<br>HAS IT BEEN INSPECTED BY SABS?   | YES/NO<br>YES/NO<br>(DELETE WHICH EVER IS NOT APPLICABLE)   |
| DELIVERY PERIOD AFTER INITIAL ORDER?   |   |
| IS THE PRICE FIRM  |   |
| WHERE ARE THE STOCK HELD?<br>(PHYSICAL ADDRESS , PLEASE)   |   |
| QUOTATION PRICE INCLUDING VAT<br>(VAT TO BE ADDED BY REGISTERED VAT VENDORS ONLY)  | TOTAL: R .....  |
| COMPANY OFFICIAL STAMP (COMPULSORY)  | .....<br>SIGNATURE OF BIDDER<br><br>.....<br>DATE   |
| NUMBER OF PAGES FAXED BACK TO THE DEPARTMENT BY THE SUPPLIER   | .....( Supplier to complete)  |

EMAIL QUOTATION FOR ATTENTION OF MS BONGIE MBOKAZI CONTACT NUMBER: 033-343 8312

EMAIL ADDRESS: [bongi.mbokazi@kzndard.gov.za](mailto:bongi.mbokazi@kzndard.gov.za)

NB: THE ATTACHED FORMS MUST BE COMPLETED IN FULL. THIS QUOTATION PAGE MUST BE COMPLETED AND RETURN WITH ALL YOUR QUOTATION DOCUMENTS.

COMPANY NAME :  
 ADDRESS :  
 CONTACT PERSON :  
 CONTACT NUMBER :  
 FAX NUMBER :

| LINE NO.                        | DESCRIPTION OR SPECIFICATION OF ITEM<br><br>(Please be very specific and clear)  | REQUIRED QUANTITY | UNIT PRICE EXCL. VAT |   | TOTAL PRICE |   |
|---------------------------------|--|-------------------|----------------------|---|-------------|---|
|                                 |  |                   | R                    | C | R           | C |
|                                 | <b>Only genuine Rogue steel spare parts as bought from the manufacturer an official Rogue agent will be acceptable.</b><br><br>The Rogue steel factory is based in Pietermaritzburg                              |                   |                      |   |             |   |
|                                 | Spare parts required for an 8 x 2 (16) disc trailed disc harrow with 45 mm gang axles.   |                   |                      |   |             |   |
| 1.                              | Hydraulic hose kit<br>Part number: 2   | 1                 |                      |   |             |   |
| 2.                              | Gang spacer washer<br>Part number: 23  | 2                 |                      |   |             |   |
| 3.                              | Gang nut 45 mm<br>Part number: 24  | 4                 |                      |   |             |   |
| 4.                              | ST 491 gang axle 45 mm Ø<br>Part number: 25  | 4                 |                      |   |             |   |
| 5.                              | Gang axle 45 mm Ø x1820 mm long<br>Part number:27/34   | 2                 |                      |   |             |   |
|                                 | <b>Spare parts required for silage trailer doors. These can be manufactured by a steel fabrication works.</b>  |                   |                      |   |             |   |
| 6.                              | Silage trailer door wedge pins 200 mm long, handle 100 mm, thickness 16mm. Pins to be plasma cut from 16 mm steel plate. See attached photo for sample   | 20                |                      |   |             |   |
| 7.                              | Silage trailer door opening arms. Built of 20 mm round bar 700mm long, with 90° bend at the end, short end 100mm long. Other end hinged with 16 mm bar drilled with 16 mm Ø hole. See attached photo for sample. | 8                 |                      |   |             |   |
| <b>* LABOUR (IF APPLICABLE)</b> |  |                   |                      |   |             |   |

|   |  |  |
|---|--|--|
| of above products to be delivered to Cedara Farm Services   |  |  |
| <b>*DELIVERY (IF APPLICABLE)</b>                            |  |  |
| <b>TOTAL</b>  |  |  |
| <b>*ONLY APPLICABLE TO VAT REGISTERED SUPPLIERS 15% VAT</b> |  |  |
| <b>TOTAL PRICE</b>  |  |  |

**PROPOSED DELIVERY DATE** : 30-11-2022  
**DELIVERY TIME** : 09:00  
**DELIVERY ADDRESS** : Cedara Farm Services  
**DISTRICT** : Umgungundlovu  
**LOCAL MUNICIPALITY** : Umgeni  
**END-USER NAME** : Johan van Rensburg  
**TELEPHONE NUMBER** : 033 355 9328

**\*VAT Registration No. (Supplier)** .....

**COMPANY STAMP**      **PRICES ARE VALID FOR**      **Mark one Box (X)**  
 30       60       90  
  
**SIGNATURE**.....  
  
**DATE**.....

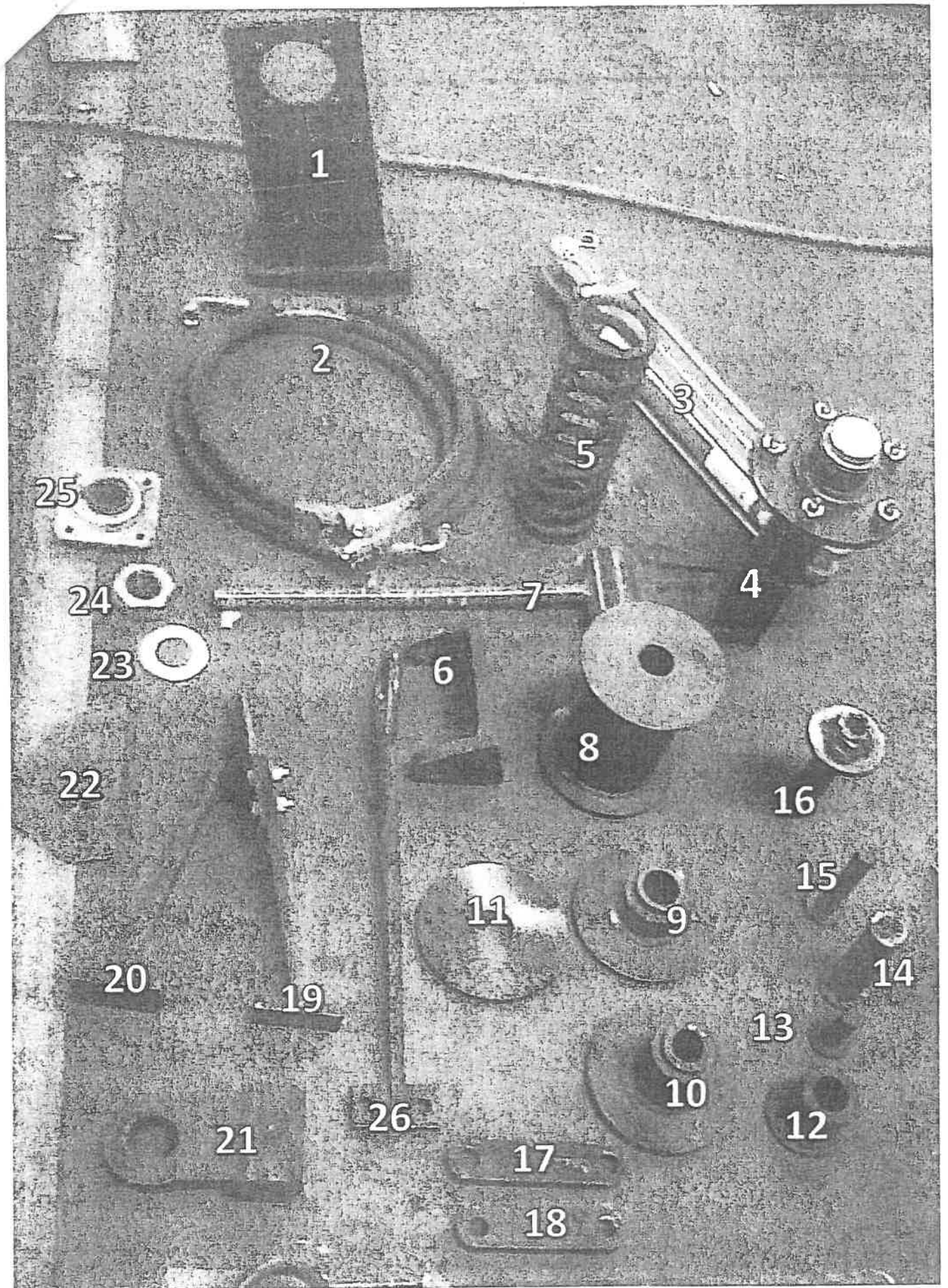



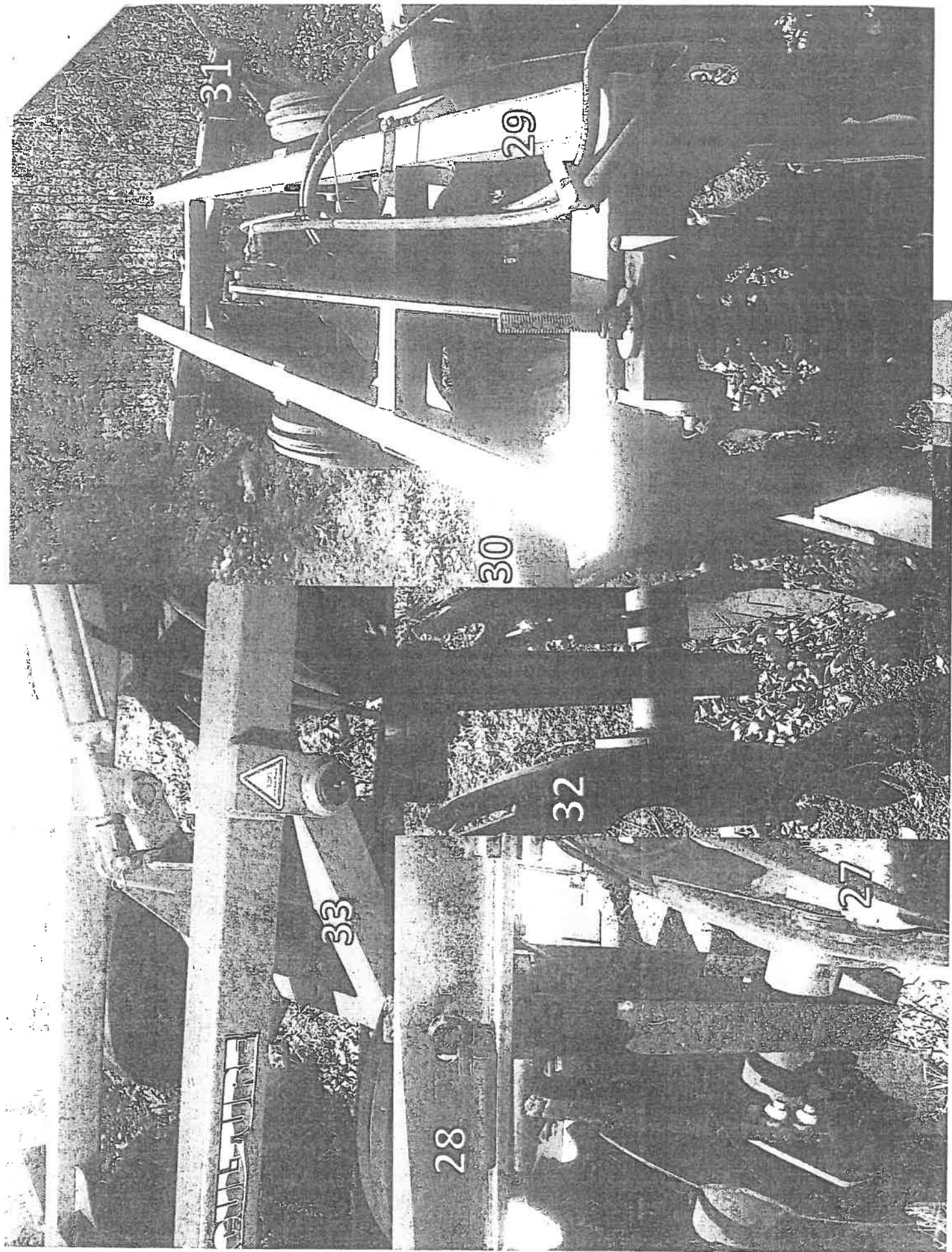

31

29

30

32

27

33

28

## PART A INVITATION TO BID

|   |   |               |  |  |  |
|---|---|---------------|--|--|--|
| <b>YOU ARE HEREBY INVITED TO BID FOR REQUIREMENTS OF THE (NAME OF DEPARTMENT/ PUBLIC ENTITY)</b>  |   |               |  |  |  |
| BID NUMBER:   | R/S/2223/2214   | CLOSING DATE: | 16/11/2022   | CLOSING TIME:  | 11H00  |
| DESCRIPTION   | SUPPLY AND DELIVER OF SPARE PARTS   |               |  |  |  |
| <b>BID RESPONSE DOCUMENTS MAY BE DEPOSITED IN THE BID BOX SITUATED AT (STREET ADDRESS)</b>  |   |               |  |  |  |
| EMAIL: bongi.mbokazi@kzndard.gov.za   |   |               |  |  |  |
|   |   |               |  |  |  |
|   |   |               |  |  |  |
| <b>BIDDING PROCEDURE ENQUIRIES MAY BE DIRECTED TO</b>   |   |               | <b>TECHNICAL ENQUIRIES MAY BE DIRECTED TO:</b>                           |  |  |
| CONTACT PERSON  | BONGIE MBOKAZI  |               | CONTACT PERSON   | JOHAN VAN REMSBURG                                       |  |
| TELEPHONE NUMBER  | 033-343 8312  |               | TELEPHONE NUMBER   | 033 -355 9324  |  |
| FACSIMILE NUMBER  | N/A   |               | FACSIMILE NUMBER   | N/A  |  |
| E-MAIL ADDRESS  | bongi.mbokazi@kzndard.gov.za  |               | E-MAIL ADDRESS   |  |  |
| <b>SUPPLIER INFORMATION</b>   |   |               |  |  |  |
| NAME OF BIDDER  |   |               |  |  |  |
| POSTAL ADDRESS  |   |               |  |  |  |
| STREET ADDRESS  |   |               |  |  |  |
| TELEPHONE NUMBER  | CODE  |               | NUMBER   |  |  |
| CELLPHONE NUMBER  |   |               |  |  |  |
| FACSIMILE NUMBER  | CODE  |               | NUMBER   |  |  |
| E-MAIL ADDRESS  |   |               |  |  |  |
| VAT REGISTRATION NUMBER   |   |               |  |  |  |
| SUPPLIER COMPLIANCE STATUS  | TAX COMPLIANCE SYSTEM PIN:  |               | OR   | CENTRAL SUPPLIER DATABASE No:                            | MAAA   |
| ARE YOU THE ACCREDITED REPRESENTATIVE IN SOUTH AFRICA FOR THE GOODS /SERVICES /WORKS OFFERED?   | <input type="checkbox"/> Yes <input type="checkbox"/> No<br>[[IF YES ENCLOSE PROOF] |               | ARE YOU A FOREIGN BASED SUPPLIER FOR THE GOODS /SERVICES /WORKS OFFERED? |  | <input type="checkbox"/> Yes <input type="checkbox"/> No<br>[[IF YES, ANSWER THE QUESTIONNAIRE BELOW ] |
| <b>QUESTIONNAIRE TO BIDDING FOREIGN SUPPLIERS</b>   |   |               |  |  |  |
| IS THE ENTITY A RESIDENT OF THE REPUBLIC OF SOUTH AFRICA (RSA)?   |   |               |  | <input type="checkbox"/> YES <input type="checkbox"/> NO |  |
| DOES THE ENTITY HAVE A BRANCH IN THE RSA?   |   |               |  | <input type="checkbox"/> YES <input type="checkbox"/> NO |  |
| DOES THE ENTITY HAVE A PERMANENT ESTABLISHMENT IN THE RSA?  |   |               |  | <input type="checkbox"/> YES <input type="checkbox"/> NO |  |
| DOES THE ENTITY HAVE ANY SOURCE OF INCOME IN THE RSA?   |   |               |  | <input type="checkbox"/> YES <input type="checkbox"/> NO |  |
| IS THE ENTITY LIABLE IN THE RSA FOR ANY FORM OF TAXATION?   |   |               |  | <input type="checkbox"/> YES <input type="checkbox"/> NO |  |
| IF THE ANSWER IS "NO" TO ALL OF THE ABOVE, THEN IT IS NOT A REQUIREMENT TO REGISTER FOR A TAX COMPLIANCE STATUS SYSTEM PIN CODE FROM THE SOUTH AFRICAN REVENUE SERVICE (SARS) AND IF NOT REGISTER AS PER 2.3 BELOW. |   |               |  |  |  |

**PART B  
TERMS AND CONDITIONS FOR BIDDING**

**1. BID SUBMISSION:**

- 1.1. BIDS MUST BE DELIVERED BY THE STIPULATED TIME TO THE CORRECT ADDRESS. LATE BIDS WILL NOT BE ACCEPTED FOR CONSIDERATION.
- 1.2. ALL BIDS MUST BE SUBMITTED ON THE OFFICIAL FORMS PROVIDED-(NOT TO BE RE-TYPED) OR IN THE MANNER PRESCRIBED IN THE BID DOCUMENT.
- 1.3. THIS BID IS SUBJECT TO THE PREFERENTIAL PROCUREMENT POLICY FRAMEWORK ACT, 2000 AND THE PREFERENTIAL PROCUREMENT REGULATIONS, 2017, THE GENERAL CONDITIONS OF CONTRACT (GCC) AND, IF APPLICABLE, ANY OTHER SPECIAL CONDITIONS OF CONTRACT.
- 1.4. THE SUCCESSFUL BIDDER WILL BE REQUIRED TO FILL IN AND SIGN A WRITTEN CONTRACT FORM (SBD7).

**2. TAX COMPLIANCE REQUIREMENTS**

- 2.1 BIDDERS MUST ENSURE COMPLIANCE WITH THEIR TAX OBLIGATIONS.
- 2.2 BIDDERS ARE REQUIRED TO SUBMIT THEIR UNIQUE PERSONAL IDENTIFICATION NUMBER (PIN) ISSUED BY SARS TO ENABLE THE ORGAN OF STATE TO VERIFY THE TAXPAYER'S PROFILE AND TAX STATUS.
- 2.3 APPLICATION FOR TAX COMPLIANCE STATUS (TCS) PIN MAY BE MADE VIA E-FILING THROUGH THE SARS WEBSITE WWW.SARS.GOV.ZA.
- 2.4 BIDDERS MAY ALSO SUBMIT A PRINTED TCS CERTIFICATE TOGETHER WITH THE BID.
- 2.5 IN BIDS WHERE CONSORTIA / JOINT VENTURES / SUB-CONTRACTORS ARE INVOLVED, EACH PARTY MUST SUBMIT A SEPARATE TCS CERTIFICATE / PIN / CSD NUMBER.
- 2.6 WHERE NO TCS PIN IS AVAILABLE BUT THE BIDDER IS REGISTERED ON THE CENTRAL SUPPLIER DATABASE (CSD), A CSD NUMBER MUST BE PROVIDED.
- 2.7 NO BIDS WILL BE CONSIDERED FROM PERSONS IN THE SERVICE OF THE STATE, COMPANIES WITH DIRECTORS WHO ARE PERSONS IN THE SERVICE OF THE STATE, OR CLOSE CORPORATIONS WITH MEMBERS PERSONS IN THE SERVICE OF THE STATE."

**NB: FAILURE TO PROVIDE / OR COMPLY WITH ANY OF THE ABOVE PARTICULARS MAY RENDER THE BID INVALID.**

SIGNATURE OF BIDDER:

.....

CAPACITY UNDER WHICH THIS BID IS SIGNED:

(Proof of authority must be submitted e.g. company resolution)

.....

DATE:

.....

**BIDDER'S DISCLOSURE**

**1. PURPOSE OF THE FORM**

Any person (natural or juristic) may make an offer or offers in terms of this invitation to bid. In line with the principles of transparency, accountability, impartiality, and ethics as enshrined in the Constitution of the Republic of South Africa and further expressed in various pieces of legislation, it is required for the bidder to make this declaration in respect of the details required hereunder.

Where a person/s are listed in the Register for Tender Defaulters and / or the List of Restricted Suppliers, that person will automatically be disqualified from the bid process.

**2. Bidder's declaration**

2.1 Is the bidder, or any of its directors / trustees / shareholders / members / partners or any person having a controlling interest<sup>1</sup> in the enterprise, employed by the state? **YES/NO**

2.1.1 If so, furnish particulars of the names, individual identity numbers, and, if applicable, state employee numbers of sole proprietor/ directors / trustees / shareholders / members/ partners or any person having a controlling interest in the enterprise, in table below.

| Full Name | Identity Number | Name of State institution |
|-----------|-----------------|---------------------------|
|           |                 |                           |
|           |                 |                           |
|           |                 |                           |
|           |                 |                           |
|           |                 |                           |
|           |                 |                           |
|           |                 |                           |
|           |                 |                           |
|           |                 |                           |
|           |                 |                           |

2.2 Do you, or any person connected with the bidder, have a relationship with any person who is employed by the procuring institution? **YES/NO**

2.2.1 If so, furnish particulars:

.....  
.....

2.3 Does the bidder or any of its directors / trustees / shareholders / members / partners or any person having a controlling interest in the enterprise have any interest in any other related enterprise whether or not they are bidding for this contract? **YES/NO**

2.3.1 If so, furnish particulars:

.....  
.....

---

<sup>1</sup> the power, by one person or a group of persons holding the majority of the equity of an enterprise, alternatively, the person/s having the deciding vote or power to influence or to direct the course and decisions of the enterprise.



**3 DECLARATION**

I, the undersigned, (name)..... in submitting the accompanying bid, do hereby make the following statements that I certify to be true and complete in every respect:

- 3.1 I have read and I understand the contents of this disclosure;
- 3.2 I understand that the accompanying bid will be disqualified if this disclosure is found not to be true and complete in every respect;
- 3.3 The bidder has arrived at the accompanying bid independently from, and without consultation, communication, agreement or arrangement with any competitor. However, communication between partners in a joint venture or consortium<sup>2</sup> will not be construed as collusive bidding.
- 3.4 In addition, there have been no consultations, communications, agreements or arrangements with any competitor regarding the quality, quantity, specifications, prices, including methods, factors or formulas used to calculate prices, market allocation, the intention or decision to submit or not to submit the bid, bidding with the intention not to win the bid and conditions or delivery particulars of the products or services to which this bid invitation relates.
- 3.4 The terms of the accompanying bid have not been, and will not be, disclosed by the bidder, directly or indirectly, to any competitor, prior to the date and time of the official bid opening or of the awarding of the contract.
- 3.5 There have been no consultations, communications, agreements or arrangements made by the bidder with any official of the procuring institution in relation to this procurement process prior to and during the bidding process except to provide clarification on the bid submitted where so required by the institution; and the bidder was not involved in the drafting of the specifications or terms of reference for this bid.
- 3.6 I am aware that, in addition and without prejudice to any other remedy provided to combat any restrictive practices related to bids and contracts, bids that are suspicious will be reported to the Competition Commission for investigation and possible imposition of administrative penalties in terms of section 59 of the Competition Act No 89 of 1998 and or may be reported to the National Prosecuting Authority (NPA) for criminal investigation and or may be restricted from conducting business with the public sector for a period not exceeding ten (10) years in terms of the Prevention and Combating of Corrupt Activities Act No 12 of 2004 or any other applicable legislation.

I CERTIFY THAT THE INFORMATION FURNISHED IN PARAGRAPHS 1, 2 and 3 ABOVE IS CORRECT.

I ACCEPT THAT THE STATE MAY REJECT THE BID OR ACT AGAINST ME IN TERMS OF PARAGRAPH 6 OF PFMA SCM INSTRUCTION 03 OF 2021/22 ON PREVENTING AND COMBATING ABUSE IN THE SUPPLY CHAIN MANAGEMENT SYSTEM SHOULD THIS DECLARATION PROVE TO BE FALSE.

|           |             |
|-----------|-------------|
| .....     | .....       |
| Signature | Date        |
| .....     | .....       |
| Position  | Name of bid |

<sup>2</sup> Joint venture or Consortium means an association of persons for the purpose of combining their expertise, property, capital, efforts, skill and knowledge in an activity for the execution of a contract.

# PREFERENCE POINTS CLAIM FORM IN TERMS OF THE PREFERENTIAL PROCUREMENT REGULATIONS 2017

This preference form must form part of all bids invited. It contains general information and serves as a claim form for preference points for Broad-Based Black Economic Empowerment (B-BBEE) Status Level of Contribution

**NB: BEFORE COMPLETING THIS FORM, BIDDERS MUST STUDY THE GENERAL CONDITIONS, DEFINITIONS AND DIRECTIVES APPLICABLE IN RESPECT OF B-BBEE, AS PRESCRIBED IN THE PREFERENTIAL PROCUREMENT REGULATIONS, 2017.**

## 1. GENERAL CONDITIONS

1.1 The following preference point systems are applicable to all bids:

- the 80/20 system for requirements with a Rand value of up to R50 000 000 (all applicable taxes included); and
- the 90/10 system for requirements with a Rand value above R50 000 000 (all applicable taxes included).

1.2

- a) The value of this bid is estimated to **exceed/not exceed** R50 000 000 (all applicable taxes included) and therefore the ..... preference point system shall be applicable; or
- b) Either the 80/20 or 90/10 preference point system will be applicable to this tender (*delete whichever is not applicable for this tender*).

1.3 Points for this bid shall be awarded for:

- (a) Price; and
- (b) B-BBEE Status Level of Contributor.

1.4 The maximum points for this bid are allocated as follows:

|   | POINTS |
|---|--------|
| PRICE   |        |
| B-BBEE STATUS LEVEL OF CONTRIBUTOR                |        |
| Total points for Price and B-BBEE must not exceed | 100    |

1.5 Failure on the part of a bidder to submit proof of B-BBEE Status level of contributor together with the bid, will be interpreted to mean that preference points for B-BBEE status level of contribution are not claimed.

1.6 The purchaser reserves the right to require of a bidder, either before a bid is adjudicated or at any time subsequently, to substantiate any claim in regard to preferences, in any manner required by the purchaser.

- (a) **"B-BBEE"** means broad-based black economic empowerment as defined in section 1 of the Broad-Based Black Economic Empowerment Act;
- (b) **"B-BBEE status level of contributor"** means the B-BBEE status of an entity in terms of a code of good practice on black economic empowerment, issued in terms of section 9(1) of the Broad-Based Black Economic Empowerment Act;
- (c) **"bid"** means a written offer in a prescribed or stipulated form in response to an invitation by an organ of state for the provision of goods or services, through price quotations, advertised competitive bidding processes or proposals;
- (d) **"Broad-Based Black Economic Empowerment Act"** means the Broad-Based Black Economic Empowerment Act, 2003 (Act No. 53 of 2003);
- (e) **"EME"** means an Exempted Micro Enterprise in terms of a code of good practice on black economic empowerment issued in terms of section 9 (1) of the Broad-Based Black Economic Empowerment Act;
- (f) **"functionality"** means the ability of a tenderer to provide goods or services in accordance with specifications as set out in the tender documents.
- (g) **"price"** includes all applicable taxes less all unconditional discounts;
- (h) **"proof of B-BBEE status level of contributor"** means:
  - 1) B-BBEE Status level certificate issued by an authorized body or person;
  - 2) A sworn affidavit as prescribed by the B-BBEE Codes of Good Practice;
  - 3) Any other requirement prescribed in terms of the B-BBEE Act;
- (i) **"QSE"** means a qualifying small business enterprise in terms of a code of good practice on black economic empowerment issued in terms of section 9 (1) of the Broad-Based Black Economic Empowerment Act;
- (j) **"rand value"** means the total estimated value of a contract in Rand, calculated at the time of bid invitation, and includes all applicable taxes;

### 3. FORMULAE FOR PROCUREMENT OF GOODS AND SERVICES

#### 4. POINTS AWARDED FOR PRICE

##### 4.1 THE 80/20 OR 90/10 PREFERENCE POINT SYSTEMS

A maximum of 80 or 90 points is allocated for price on the following basis:

$$\begin{array}{ccc}
 \mathbf{80/20} & \text{or} & \mathbf{90/10} \\
 \\
 \mathbf{Ps} = \mathbf{80} \left( \mathbf{1} - \frac{\mathbf{Pt} - \mathbf{P min}}{\mathbf{P min}} \right) & \text{or} & \mathbf{Ps} = \mathbf{90} \left( \mathbf{1} - \frac{\mathbf{Pt} - \mathbf{P min}}{\mathbf{P min}} \right)
 \end{array}$$

Where

Ps = Points scored for price of bid under consideration

Pt = Price of bid under consideration

Pmin = Price of lowest acceptable bid

##### 4.2 FORMULAE FOR DISPOSAL OR LEASING OF STATE ASSETS AND INCOME-GENERATING PROCUREMENT

##### 4.3 POINTS AWARDED FOR PRICE

A maximum of 80 or 90 points is allocated for price on the following basis:

$$\begin{array}{ccc}
 \mathbf{80/20} & \text{or} & \mathbf{90/10}
 \end{array}$$

Where

- Ps = Points scored for price of bid under consideration
- Pt = Price of bid under consideration
- Pmax = Price of highest acceptable bid

**5. POINTS AWARDED FOR B-BBEE STATUS LEVEL OF CONTRIBUTOR**

5.1 In terms of Regulation 6 (2) and 7 (2) of the Preferential Procurement Regulations, preference points must be awarded to a bidder for attaining the B-BBEE status level of contribution in accordance with the table below:

| B-BBEE Status Level of Contributor | Number of points (90/10 system) | Number of points (80/20 system) |
|------------------------------------|---------------------------------|---------------------------------|
| 1                                  | 10                              | 20                              |
| 2                                  | 9                               | 18                              |
| 3                                  | 6                               | 14                              |
| 4                                  | 5                               | 12                              |
| 5                                  | 4                               | 8                               |
| 6                                  | 3                               | 6                               |
| 7                                  | 2                               | 4                               |
| 8                                  | 1                               | 2                               |
| Non-compliant contributor          | 0                               | 0                               |

**6. BID DECLARATION**

6.1 Bidders who claim points in respect of B-BBEE Status Level of Contribution must complete the following:

**7. B-BBEE STATUS LEVEL OF CONTRIBUTOR CLAIMED IN TERMS OF PARAGRAPHS 1.4 AND 4.1**

7.1 B-BBEE Status Level of Contributor: . . . = .....(maximum of 10 or 20 points)

(Points claimed in respect of paragraph 7.1 must be in accordance with the table reflected in paragraph 4.1 and must be substantiated by relevant proof of B-BBEE status level of contributor.

**8. SUB-CONTRACTING**

8.1 Will any portion of the contract be sub-contracted?

**(Tick applicable box)**

|     |                          |    |                          |
|-----|--------------------------|----|--------------------------|
| YES | <input type="checkbox"/> | NO | <input type="checkbox"/> |
|-----|--------------------------|----|--------------------------|

8.1.1 If yes, indicate:

- i) What percentage of the contract will be subcontracted.....%
- ii) The name of the sub-contractor.....
- iii) The B-BBEE status level of the sub-contractor.....
- iv) Whether the sub-contractor is an EME or QSE  
**(Tick applicable box)**

v) Specify, by ticking the appropriate box, if subcontracting with an enterprise in terms of Preferential Procurement Regulations, 2017:

| Designated Group: An EME or QSE which is at least 51% owned by:   | EME | QSE |
|---|-----|-----|
| Black people  | ✓   | ✓   |
| Black people who are youth  |     |     |
| Black people who are women  |     |     |
| Black people with disabilities                                    |     |     |
| Black people living in rural or underdeveloped areas or townships |     |     |
| Cooperative owned by black people                                 |     |     |
| Black people who are military veterans                            |     |     |
| OR  |     |     |
| Any EME   |     |     |
| Any QSE   |     |     |

9. **DECLARATION WITH REGARD TO COMPANY/FIRM**

9.1 Name of company/firm:.....

9.2 VAT registration number:.....

9.3 Company registration number:.....

9.4 TYPE OF COMPANY/ FIRM

- Partnership/Joint Venture / Consortium
- One person business/sole propriety
- Close corporation
- Company
- (Pty) Limited

[TICK APPLICABLE BOX]

9.5 DESCRIBE PRINCIPAL BUSINESS ACTIVITIES

.....

.....

.....

9.6 COMPANY CLASSIFICATION

- Manufacturer
- Supplier
- Professional service provider
- Other service providers, e.g. transporter, etc.

[TICK APPLICABLE BOX]

9.7 Total number of years the company/firm has been in business:.....

9.8 I/we, the undersigned, who is / are duly authorised to do so on behalf of the company/firm, certify that the points claimed, based on the B-BBE status level of contributor indicated in paragraphs 1.4 and 6.1 of the foregoing certificate, qualifies the company/ firm for the preference(s) shown and I / we acknowledge that:

- i) The information furnished is true and correct;
- ii) The preference points claimed are in accordance with the General Conditions as indicated in paragraph 1 of



- iii) In the event of a contract being awarded as a result of points claimed as shown in paragraphs 1.4 and 6.1, 1 contractor may be required to furnish documentary proof to the satisfaction of the purchaser that the claims are correct;
- iv) If the B-BBEE status level of contributor has been claimed or obtained on a fraudulent basis or any of the conditions of contract have not been fulfilled, the purchaser may, in addition to any other remedy it may have
  - (a) disqualify the person from the bidding process;
  - (b) recover costs, losses or damages it has incurred or suffered as a result of that person's conduct;
  - (c) cancel the contract and claim any damages which it has suffered as a result of having to make less favourable arrangements due to such cancellation;
  - (d) recommend that the bidder or contractor, its shareholders and directors, or only the shareholders and directors who acted on a fraudulent basis, be restricted by the National Treasury from obtaining business from any organ of state for a period not exceeding 10 years, after the *audi alteram partem* (hear the other side) rule has been applied; and
  - (e) forward the matter for criminal prosecution.

**WITNESSES**

1. ....

2. ....

.....  
**SIGNATURE(S) OF BIDDERS(S)**

**DATE:** .....

**ADDRESS** .....

.....

.....

CONTRACT FORM - PURCHASE OF GOODS/WORKS

THIS FORM MUST BE FILLED IN DUPLICATE BY BOTH THE SUCCESSFUL BIDDER (PART 1) AND THE PURCHASER (PART 2). BOTH FORMS MUST BE SIGNED IN THE ORIGINAL SO THAT THE SUCCESSFUL BIDDER AND THE PURCHASER WOULD BE IN POSSESSION OF ORIGINALLY SIGNED CONTRACTS FOR THEIR RESPECTIVE RECORDS.

PART 1 (TO BE FILLED IN BY THE BIDDER)

1. I hereby undertake to supply all or any of the goods and/or works described in the attached bidding documents to (name of institution)..... in accordance with the requirements and specifications stipulated in bid number..... at the price/s quoted. My offer/s remain binding upon me and open for acceptance by the purchaser during the validity period indicated and calculated from the closing time of bid.
2. The following documents shall be deemed to form and be read and construed as part of this agreement:
  - (i) Bidding documents, viz
    - Invitation to bid;
    - Tax clearance certificate;
    - Pricing schedule(s);
    - Technical Specification(s);
    - Preference claims for Broad Based Black Economic Empowerment Status Level of Contribution in terms of the Preferential Procurement Regulations 2011;
    - Declaration of interest;
    - Declaration of bidder's past SCM practices;
    - Certificate of Independent Bid Determination
    - Special Conditions of Contract;
  - (ii) General Conditions of Contract; and
  - (iii) Other (specify)
3. I confirm that I have satisfied myself as to the correctness and validity of my bid; that the price(s) and rate(s) quoted cover all the goods and/or works specified in the bidding documents; that the price(s) and rate(s) cover all my obligations and I accept that any mistakes regarding price(s) and rate(s) and calculations will be at my own risk.
4. I accept full responsibility for the proper execution and fulfilment of all obligations and conditions devolving on me under this agreement as the principal liable for the due fulfillment of this contract.
5. I declare that I have no participation in any collusive practices with any bidder or any other person regarding this or any other bid.
6. I confirm that I am duly authorised to sign this contract.

NAME (PRINT) .....

CAPACITY .....

SIGNATURE .....

NAME OF FIRM .....

DATE .....

|                  |       |
|------------------|-------|
| <b>WITNESSES</b> |       |
| 1                | ..... |
| 2.               | ..... |
| ---              | ..... |

## DECLARATION CERTIFICATE FOR LOCAL PRODUCTION AND CONTENT FOR DESIGNATED SECTORS

This Standard Bidding Document (SBD) must form part of all bids invited. It contains general information and serves as a declaration form for local content (local production and local content are used interchangeably).

Before completing this declaration, bidders must study the General Conditions, Definitions, Directives applicable in respect of Local Content as prescribed in the Preferential Procurement Regulations, 2017, the South African Bureau of Standards (SABS) approved technical specification number SATS 1286:2011 (Edition 1) and the Guidance on the Calculation of Local Content together with the Local Content Declaration Templates [Annex C (Local Content Declaration: Summary Schedule), D (Imported Content Declaration: Supporting Schedule to Annex C) and E (Local Content Declaration: Supporting Schedule to Annex C)].

### 1. General Conditions

- 1.1. Preferential Procurement Regulations, 2017 (Regulation 8) make provision for the promotion of local production and content.
- 1.2. Regulation 8. (2) prescribes that in the case of designated sectors, organs of state must advertise such tenders with the specific bidding condition that only locally produced or manufactured goods, with a stipulated minimum threshold for local production and content will be considered.
- 1.3. Where necessary, for tenders referred to in paragraph 1.2 above, a two stage bidding process may be followed, where the first stage involves a minimum threshold for local production and content and the second stage price and B-BBEE.
- 1.4. A person awarded a contract in relation to a designated sector, may not sub-contract in such a manner that the local production and content of the overall value of the contract is reduced to below the stipulated minimum threshold.
- 1.5. The local content (LC) expressed as a percentage of the bid price must be calculated in accordance with the SABS approved technical specification number SATS 1286: 2011 as follows:

$$LC = [1 - x / y] * 100$$

Where

x is the imported content in Rand

y is the bid price in Rand excluding value added tax (VAT)

Prices referred to in the determination of x must be converted to Rand (ZAR) by using the exchange rate published by South African Reserve Bank (SARB) on the date of advertisement of the bid as indicated in paragraph 3.1 below.

**The SABS approved technical specification number SATS 1286:2011 is accessible on [http://www.thedti.gov.za/industrial\\_development/ip.jsp](http://www.thedti.gov.za/industrial_development/ip.jsp) at no cost.**

- 1.6. A bid may be disqualified if this Declaration Certificate and the Annex C (Local Content Declaration: Summary Schedule) are not submitted as part of the bid documentation;

2. The stipulated minimum threshold(s) for local production and content (refer to Annex A of SATS 1286:2011) for this bid is/are as follows:

| <u>Description of services, works or goods</u> | <u>Stipulated minimum threshold</u> |
|--|-------------------------------------|
| STEEL PRODUCTS                                 | 100 %                               |

3. Does any portion of the goods or services offered have any imported content?

(Tick applicable box)

|     |                          |    |                          |
|-----|--------------------------|----|--------------------------|
| YES | <input type="checkbox"/> | NO | <input type="checkbox"/> |
|-----|--------------------------|----|--------------------------|

- 3.1. If yes, the rate(s) of exchange to be used in this bid to calculate the local content as prescribed in paragraph 1.5 of the general conditions must be the rate(s) published by SARB for the specific currency on the date of advertisement of the bid.

The relevant rates of exchange information is accessible on [www.resbank.co.za](http://www.resbank.co.za)

Indicate the rate(s) of exchange against the appropriate currency in the table below (refer to Annex A of SATS 1286:2011):

| <b>Currency</b> | <b>Rates of exchange</b> |
|-----------------|--------------------------|
| US Dollar       |                          |
| Pound Sterling  |                          |
| Euro            |                          |
| Yen             |                          |
| Other           |                          |

NB: Bidders must submit proof of the SARB rate (s) of exchange used.

4. Where, after the award of a bid, challenges are experienced in meeting the stipulated minimum threshold for local content the dti must be informed accordingly in order for the dti to verify and in consultation with the AO/AA provide directives in this regard.

**LOCAL CONTENT DECLARATION**  
**(REFER TO ANNEX B OF SATS 1286:2011)**

**LOCAL CONTENT DECLARATION BY CHIEF FINANCIAL OFFICER OR OTHER LEGALLY RESPONSIBLE PERSON NOMINATED IN WRITING BY THE CHIEF EXECUTIVE OR SENIOR MEMBER/PERSON WITH MANAGEMENT RESPONSIBILITY (CLOSE CORPORATION, PARTNERSHIP OR INDIVIDUAL)**

**IN RESPECT OF BID NO. ....**

**ISSUED BY:** (Procurement Authority / Name of Institution):  
 .....

**NB**

- 1 The obligation to complete, duly sign and submit this declaration cannot be transferred to an external authorized representative, auditor or any other third party acting on behalf of the bidder.
- 2 Guidance on the Calculation of Local Content together with Local Content Declaration Templates (Annex C, D and E) is accessible on [http://www.thedti.gov.za/industrial\\_development/ip.jsp](http://www.thedti.gov.za/industrial_development/ip.jsp). Bidders should first complete Declaration D. After completing Declaration D, bidders should complete Declaration E and then consolidate the information on Declaration C. **Declaration C should be submitted with the bid documentation at the closing date and time of the bid in order to substantiate the declaration made in paragraph (c) below.** Declarations D and E should be kept by the bidders for verification purposes for a period of at least 5 years. The successful bidder is required to continuously update Declarations C, D and E with the actual values for the duration of the contract.

I, the undersigned, ..... (full names),  
do hereby declare, in my capacity as .....  
of .....(name of bidder entity), the following:

- (a) The facts contained herein are within my own personal knowledge.
- (b) I have satisfied myself that:
  - (i) the goods/services/works to be delivered in terms of the above-specified bid comply with the minimum local content requirements as specified in the bid, and as measured in terms of SATS 1286:2011; and
- (c) The local content percentage (%) indicated below has been calculated using the formula given in clause 3 of SATS 1286:2011, the rates of exchange indicated in paragraph 3.1 above and the information contained in Declaration D and E which has been consolidated in Declaration C:

|  |   |
|--|---|
| Bid price, excluding VAT (y)                                       | R |
| Imported content (x), as calculated in terms of SATS 1286:2011     | R |
| Stipulated minimum threshold for local content (paragraph 3 above) |   |
| Local content %, as calculated in terms of SATS 1286:2011          |   |

**If the bid is for more than one product, the local content percentages for each product contained in Declaration C shall be used instead of the table above.**

**The local content percentages for each product has been calculated using the formula given in clause 3 of SATS 1286:2011, the rates of exchange indicated in paragraph 3.1 above and the information contained in Declaration D and E.**

- (d) I accept that the Procurement Authority / Institution has the right to request that the local content be verified in terms of the requirements of SATS 1286:2011.
- (e) I understand that the awarding of the bid is dependent on the accuracy of the information furnished in this application. I also understand that the submission of incorrect data, or data that are not



verifiable as described in SATS 1286:2011, may result in the Procurement Authority / Institution imposing any or all of the remedies as provided for in Regulation 14 of the Preferential Procurement Regulations, 2017 promulgated under the Preferential Policy Framework Act (PPPFA), 2000 (Act No. 5 of 2000).

**SIGNATURE:** \_\_\_\_\_

**WITNESS No. 1** \_\_\_\_\_

**DATE:** \_\_\_\_\_

**WITNESS No. 2** \_\_\_\_\_

**DATE:** \_\_\_\_\_



Annex D

Imported Content Declaration - Supporting Schedule to Annex C

(D1) Tender No. \_\_\_\_\_  
 (D2) Tender description: \_\_\_\_\_  
 (D3) Designated Products: \_\_\_\_\_  
 (D4) Tender Authority: \_\_\_\_\_  
 (D5) Tendering Entity name: \_\_\_\_\_  
 (D6) Tender Exchange Rate: \_\_\_\_\_ Pula \_\_\_\_\_

Note: VAT to be excluded from all calculations

EU R 9.00 GBP R 12.00

A. Exempted imported content

| Tender item no's | Description of Imported content | Local supplier | Overseas Supplier | Calculation of Imported content                  |                      |                        |                                |   |                            | Summary    |                         |
|------------------|---------------------------------|----------------|-------------------|--|----------------------|------------------------|--------------------------------|---|----------------------------|------------|-------------------------|
|                  |                                 |                |                   | Foreign currency value as per Commercial Invoice | Tender Exchange Rate | Local value of Imports | Freight costs to port of entry | All locally incurred landing costs & duties | Total landed cost excl VAT | Tender Qty | Exempted imported value |
| (D7)             | (D8)                            | (D9)           | (D10)             | (D11)  | (D12)                | (D13)                  | (D14)                          | (D15)                                       | (D16)                      | (D17)      | (D18)                   |
|                  |                                 |                |                   |  |                      |                        |                                |   |                            |            |                         |
|                  |                                 |                |                   |  |                      |                        |                                |   |                            |            |                         |

(D19) Total exempt imported value

This total must correspond with Annex C - C.21

B. Imported directly by the Tenderer

| Tender item no's | Description of Imported content | Unit of measure | Overseas Supplier | Calculation of Imported content                  |                         |                        |                                |   |                            | Summary    |                      |
|------------------|---------------------------------|-----------------|-------------------|--|-------------------------|------------------------|--------------------------------|---|----------------------------|------------|----------------------|
|                  |                                 |                 |                   | Foreign currency value as per Commercial Invoice | Tender Rate of Exchange | Local value of Imports | Freight costs to port of entry | All locally incurred landing costs & duties | Total landed cost excl VAT | Tender Qty | Total imported value |
| (D20)            | (D21)                           | (D22)           | (D23)             | (D24)  | (D25)                   | (D26)                  | (D27)                          | (D28)                                       | (D29)                      | (D30)      | (D31)                |
|                  |                                 |                 |                   |  |                         |                        |                                |   |                            |            |                      |
|                  |                                 |                 |                   |  |                         |                        |                                |   |                            |            |                      |

(D32) Total imported value by tenderer

C. Imported by a 3rd party and supplied to the Tenderer

| Description of Imported content | Unit of measure | Local supplier | Overseas Supplier | Calculation of Imported content                  |                         |                        |                                |   |                            | Summary           |                      |
|---------------------------------|-----------------|----------------|-------------------|--|-------------------------|------------------------|--------------------------------|---|----------------------------|-------------------|----------------------|
|                                 |                 |                |                   | Foreign currency value as per Commercial Invoice | Tender Rate of Exchange | Local value of Imports | Freight costs to port of entry | All locally incurred landing costs & duties | Total landed cost excl VAT | Quantity Imported | Total imported value |
| (D33)                           | (D34)           | (D35)          | (D36)             | (D37)  | (D38)                   | (D39)                  | (D40)                          | (D41)                                       | (D42)                      | (D43)             | (D44)                |
|                                 |                 |                |                   |  |                         |                        |                                |   |                            |                   |                      |
|                                 |                 |                |                   |  |                         |                        |                                |   |                            |                   |                      |

(D45) Total imported value by 3rd party

D. Other foreign currency payments

| Type of payment | Local supplier making the payment | Overseas beneficiary | Calculation of foreign currency payments |                         |
|-----------------|-----------------------------------|----------------------|--|-------------------------|
|                 |                                   |                      | Foreign currency value paid              | Tender Rate of Exchange |
| (D46)           | (D47)                             | (D48)                | (D49)                                    | (D50)                   |
|                 |                                   |                      |  |                         |
|                 |                                   |                      |  |                         |

Summary of payments

Local value of payments (D51)

(D52) Total of foreign currency payments declared by tenderer and/or 3rd party

(D53) Total of imported content & foreign currency payments - (D32), (D45) & (D52) above

This total must correspond with Annex C - C.23

Signature of tenderer from Annex B

Date: \_\_\_\_\_

# Annex E

SATS 1286.2011

## Local Content Declaration - Supporting Schedule to Annex C

|             |                        |  |
|-------------|------------------------|--|
| <i>(E1)</i> | Tender No.             | <input style="width: 95%;" type="text"/> |
| <i>(E2)</i> | Tender description:    | <input style="width: 95%;" type="text"/> |
| <i>(E3)</i> | Designated products:   | <input style="width: 95%;" type="text"/> |
| <i>(E4)</i> | Tender Authority:      | <input style="width: 95%;" type="text"/> |
| <i>(E5)</i> | Tendering Entity name: | <input style="width: 95%;" type="text"/> |

**Note:** VAT to be excluded from all calculations

| Local Products<br>(Goods, Services and Works)                       | Description of items purchased | Local suppliers | Value       |
|---|--------------------------------|-----------------|-------------|
|   | <i>(E6)</i>                    | <i>(E7)</i>     | <i>(E8)</i> |
|   |                                |                 |             |
|   |                                |                 |             |
|   |                                |                 |             |
|   |                                |                 |             |
|   |                                |                 |             |
|   |                                |                 |             |
|   |                                |                 |             |
|   |                                |                 |             |
|   |                                |                 |             |
|   |                                |                 |             |
|   |                                |                 |             |
|   |                                |                 |             |
|   |                                |                 |             |
|   |                                |                 |             |
| <b><i>(E9)</i> Total local products (Goods, Services and Works)</b> |                                |                 |             |

|   |                                      |  |  |
|---|--------------------------------------|--|--|
| <i>(E10)</i>                            | Manpower costs                       | Tenderer's manpower cost)  | <input style="width: 95%;" type="text"/> |
| <i>(E11)</i>                            | Factory overheads                    | (Rental, depreciation & amortisation, utility costs, consumables etc.) | <input style="width: 95%;" type="text"/> |
| <i>(E12)</i>                            | Administration overheads and mark-up | (Marketing, insurance, financing, interest etc.)                       | <input style="width: 95%;" type="text"/> |
| <b><i>(E13)</i> Total local content</b> |                                      |  | <input style="width: 95%;" type="text"/> |

This total must correspond with Annex C - C24

Signature of tenderer from Annex B

Date: \_\_\_\_\_