



**agriculture
& rural development**

Department:
agriculture
& rural development
PROVINCE OF KWAZULU-NATAL

**KWAZULU-NATAL DEPARTMENT OF AGRICULTURE AND RURAL
DEVELOPMENT**

Quotation No: R/S/1920/2629

**SUPPLY, DELIVER AND CONSTRUCT BOTHAS PASS DIP TANK & ANIMAL
HANDLING FACILITY AT NEWCASTLE MUNICIPALITY – AMAJUBA DISTRICT**

NAME OF BIDDER: _____

COMPULSORY SITE BRIEFING DETAILS	
DATE	04/03/2020
MEETING VENUE	AGRICULTURE LOCAL OFFICE
MEETING ADDRESS	12 CHURCH STREET DANNHAUSER LOCAL OFFICE
MEETING TIME	
START TIME	11:00 AM

1. PRE-QUALIFICATION CRITERIA

REQUIREMENT-CIDB Grading: 1 CE, ME OR GB

Evaluation will be in terms of the 80/20 preference point system

For more information, please contact the following official:

**For: Technical Enquiries:
Mr K.S Hlongwa
076 947 1644 /082 3393 110**

**For: Quotation/SCM enquiries:
Ms Bongie Mbokazi
033-343 8312**

CLOSING DATE: 13 MARCH 2020

TIME: 11:00 AM



agriculture & rural development

Department:
agriculture
& rural development
PROVINCE OF KWAZULU-NATAL

INVITATION OF QUOTATION ABOVE R30,000.00

THIS FORM SHOULD BE COMPLETED IN DETAIL AND SHOULD BE ACCOMPANIED BY A **VALID TAX COMPLIANCE STATUS PIN AND VALID BBBEE VERIFICATION CERTIFICATE/AFFIDAVIT**

QUOTATION NUMBER: R/S/1920/2629	VALIDITY PERIOD OF QUOTATION..... Days (To be completed by the Supplier)
CLOSING DATE: 03/03/2020	CLOSING TIME: 11H00
DESCRIPTION(SPECIFICATION/S) OF ITEMS/ SERVICE REQUIRED: SUPPLY, DELIVER AND CONSTRUCT BOTHAS DIP PASS DIP TANK AT NEWCASTLE MUNICIPALITY IN AMAJUBA DISTRICT SEE ATTACHED SPEC	COMPANY NAME: TEL NO: FAX NO: CONTACT PERSON: CSD REG NUMBER MAAA.....
DOES OFFER COMPLY WITH SPECIFICATION?	YES/NO (DELETE WHICH EVER IS NOT APPLICABLE)
DOES ARTICLE COMPLY WITH SABS SPECIFICATION? HAS IT BEEN INSPECTED BY SABS?	YES/NO YES/NO (DELETE WHICH EVER IS NOT APPLICABLE)
DELIVERY PERIOD AFTER INITIAL ORDER?	
IS THE PRICE FIRM	
WHERE ARE THE STOCK HELD? (PHYSICAL ADDRESS , PLEASE)	
QUOTATION PRICE INCLUDING VAT (VAT TO BE ADDED BY REGISTERED VAT VENDORS ONLY)	TOTAL: R
COMPANY OFFICIAL STAMP (COMPULSORY) SIGNATURE OF BIDDER DATE
NUMBER OF PAGES FAXED BACK TO THE DEPARTMENT BY THE SUPPLIER(Supplier to complete)

NB: QUOTATIONS MUST BE DEPOSITED IN THE BID BOX SITUATED AT: THE DEPARTMENT OF AGRICULTURE & RURAL DEVELOPMENT:4 PIN OAK AVENUE HILTON

FOR THE ATTENTION OF: BONGI MBOKAZI
TELEPHONE NUMBER: 033- 343 8312

NB: THE ATTACHED SBD4 & SBD9 FORMS MUST BE COMPLETED .THIS QUOTATION COVER PAGE MUST BE COMPLETED AND RETURNED WITH ALL YOUR QUOTATION DOCUMENTS.

COMPANY NAME :
 ADDRESS :
 CONTACT PERSON :
 CONTACT NUMBER :
 FAX NUMBER :

LINE NO.	DESCRIPTION OR SPECIFICATION OF ITEM (Please be very specific and clear)	REQUIRED QUANTITY	UNIT PRICE EXCL. VAT		TOTAL PRICE	
			R	C	R	C
	Supply, deliver and construct Ennis Dip tank plus animal handling facility at Newcastle Municipality: see attached specification.	1				
* LABOUR (IF APPLICABLE)						
*DELIVERY (IF APPLICABLE)						
TOTAL						
*ONLY APPLICABLE TO VAT REGISTERED SUPPLIERS 15% VAT						
TOTAL PRICE					450 000	00

*VAT Registration No. (Supplier) -----

When Required (Requester): 15 July 2019

Where Required (Requester): Local Office- 38 York Street Newcastle

Contact details of requester: K.S.Hlongwa

TEL : 076 947 1644

(COMPULSORY)

COMPANY STAMP

PRICES ARE VALID FOR..... DAYS

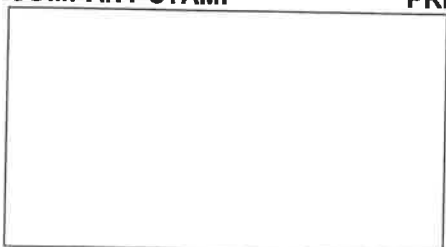



agriculture
& rural development

Department:
agriculture
& rural development
PROVINCE OF KWAZULU-NATAL

CONSTRUCTION OF BOTHAS PASS CATTLE HOLDING YARD INCLUDING A LOADING RAMP PLUS A PLUNGE DIP & CRUSH

PROJECT SPECIFICATIONS, CONDITIONS OF CONTRACT AND PRICING & PAYMENT SCHEDULES
--

August 2019

REQUIRED CIDB GRADING >>

1CE

This document contains:

No.	Section	Pages
1	A - Project Particulars	2 - 3
2	B - General Conditions of Contract	4 - 14
3	C - Project Technical Specifications	15 - 21
4	ANNEXURE A: Pricing summary	22
5	ANNEXURE B : Payment Schedule	23
6	ANNEXURE C : Additional Information	24
7	ANNEXURE D: Schedule of Estimated Quantities	25 - 28
8	ANNEXURE E: Evaluation of Functionality	29 - 30
9	DRAWING 1: Standard Site plan	DR01
10	DRAWING 2: Standard Dip tank	DR02
11	DRAWING 3: Animal Holding Yard For 100 Cattle	DR03



A - PROJECT PARTICULARS

1) PROJECT DESCRIPTION / BACKGROUND

The project covers the supply of material, fittings & construction of an animal holding yard including a plunge dip with drying races, crush pen and a loading ramp at Bothas Pass in Newcastle Local, Amajuba District Municipality.

The works include the excavation of the pit(s) (holes) according to specification on the plan, construction of the reinforced concrete lining of the pit, dry races and crush pen slab using approved methods, construction and erection of poles for the animal holding yard, drying races & crush and the construction of a loading ramp. Please refer to the attached Drawings.

2) LOCATION

- Area Name : Bothas Pass
- Location and road access: Along Road D91 Newcastle LM, Amajuba DM
- Co-ordinates: S27° 37' 45.4" E29° 44' 53.3"

For exact location see attached map.

3) SCOPE

The works include the excavation of the pit(s) (holes) according to specification on the plan, construction of the reinforced concrete lining of the pit, dry races and crush pen slab using approved methods, construction and erection of poles for the animal holding yard, drying races & crush and the construction of a loading ramp: Details of these works are specified in *Section C: Project Technical Specifications*.

- **Site selection and establishment;**
- **Earthworks:** Excavate the pits to desired depth and width using suitable methods. Accuracy regarding the exit slope is very important. To ensure maximum accuracy final preparation must be done using picks and spades. See specifications and drawings.
- **Steel work:** the bending schedule for reinforcing the tanks is supplied with drawing and is to be followed precisely. This must be inspected and approved by the supervising engineer or his delegated representative. The base of the tanks must be prepared and cast first before any other concrete work is carried out. The base reinforcement must protrude from the base to ensure proper tying of the side wall reinforcing.
- **Form work:** steel panels must be used to do the form work. It must be supported in such a way that when casting commences, no "kick out" occurs. Form work must be inspected by the supervising engineer or his delegated representative before casting commences. Shuttering should be treated so that the concrete does not stick to it.
- **Concrete work:** mechanical concrete vibrator (petrol driven) must be used at all times and concrete should be cast in manageable amounts. If any defects occur, it must be patched to match the same finishing when the shuttering is removed.



- **Poles- only pressure treated creosoted SABS approved standard poles to be used.**
- **Strength of concrete - 30MPa for plunge dip, drying races, crush slab and loading ramp floor steps. 15MPa for pole bases and loading ramp strip foundation.**
- **Cover to reinforcement = 40mm**
- **Chamfer: all sharp exposed edges to have chamfer of 25mm x 25mm.**

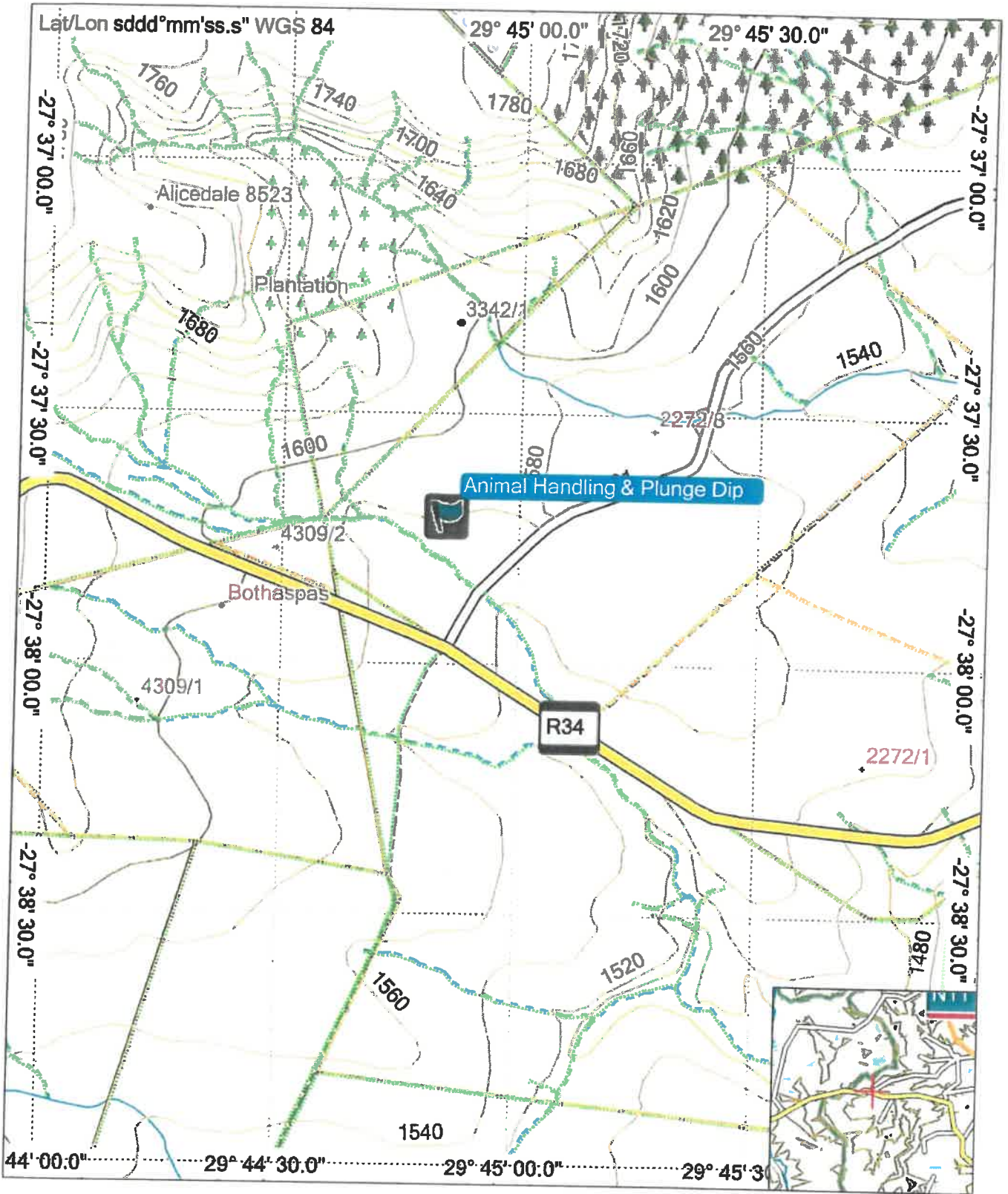

Garmap SA TOPO 2011.1 NT
 Garmap Pty Garmap Africa Series 2011 Southern
 Africa Topo & Rec
 TeleAtlas Africa



2019/09/04 08:46:44 AM

GARMIN.

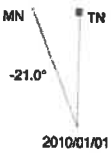



B - GENERAL CONDITIONS OF CONTRACT

BID DOCUMENTATION

1) COMPETENCY OF THE CONTRACTOR

This bid is open for contractors with a Construction Industry Development Board (CIDB) data base grading of 1CE.

Failure to provide the applicable CIDB registration certificate will invalidate the bid. The contractor is to submit evidence of his/her OWN registration. CIDB registration of possible sub-contractors would be recommended, but will not make up for non-registration by the contractor quoting/bidding for the work. The Department reserves itself the right to disqualify any quote/bid in the event of substantial unsatisfactory reports being obtained about the proponent of such a quote/bid. *ANNEXURE E gives the assessments criteria for the evaluation of the bid on functionality.*

2) BIDDERS TO CHECK COMPLETENESS OF DOCUMENT

The Bidder is required to check the number of consecutively numbered pages and should any found to be missing or in duplicate, or the text of figures indistinct, or should there be any doubt or obscurity as to the meaning of any part of these documents, the Bidder must ascertain the true meaning or intent of the same prior to the submission of his/her Bid, as no claims arising from any incorrect interpretation will be admitted.

3) COMPULSORY INFORMATION REQUIRED FROM BIDDERS

All schedules, which accompany the Bid Form, form an integral part of the Bid and must be duly completed in every detail. Failure to do so will render the Bid ineligible for consideration. The Bidder must submit his Bid with **all pages of the Bid document initialled**. Failure to initial each page may result in the Bid being disregarded. The Bidder must retain for his own use a copy of the Specification and all Schedules submitted.

4) ALTERATIONS TO BID DOCUMENTS

No unauthorized alteration or addition shall be made to the Form of Tender, to the Schedule of Quantities or to any other portion of the original text in the Bid Documents. If any alteration or addition is made, or if the Schedule of Quantities is not properly completed, the Bid may be rejected.

Any amendment or correction in the Bid document of the Tendered amount/sum/rate or other entry must be affected only by deleting the incorrect entry and writing the correct amount/sum/rate just above it in INK. Each and every amendment/correction must be initialled by the signatory of the Bidder. The use of "TIPPEX" or any other similar substances to make corrections and/or alterations ANYWHERE in the Bid document is NOT permitted and any Bid altered/amended in such a manner may be declared invalid or disregarded.

5) SCHEDULE OF VARIATIONS



of the qualification or variation must be set out on separate sheets of paper which must be securely attached to the prescribed form and which must be referred to on the prescribed form (SBD: Section M). If subsequently required, the Bidder shall submit fully detailed plans and calculations of the variations or alternative bids in the form requested by the Department.

6) APPLICABLE STANDARDS: SPECIFICATIONS & MATERIALS

For the purpose of this Contract the relevant SANS specifications shall apply- specifically SABS 1200: *Standardized Specification for Civil Engineering Construction* specifications shall apply. The following sections shall in particular apply here: SABS 1200 AA - 1986 (General - Small Works), SABS 1200 DA -1988 (Earthworks - Small Works) and SABS 1200GA - 1982 (Concrete - Small Works). All materials including concrete blocks, lintels, damp proofing, plumbing and drainage materials, steel structure, windows, doors, paints etc... to be SANS approved and installed to applicable standards specified by SANS, NBR, or the manufacturer. The Bid shall refer to "the Standard (Abridged) Preamble for all trades" which covers the following:

INDEX STANDARD (ABRIDGED) PREAMBLES TO ALL TRADES

1	EARTHWORKS	3
2	CONCRETE, FORMWORK AND REINFORCEMENT	3
3	BLOCK AND BRICKWORK	6

7) VALIDITY PERIOD FOR BID

Bids shall remain valid for a period of 90 days from date of the closing of the Bid.

SITE CONDITIONS AND FACILITIES AVAILABLE:

8) COMPULSORY PRE-BID BRIEFING MEETING

A compulsory pre-Bid site briefing and consultation meeting will be held with prospective Bidders. Attendance at the meeting will be compulsory and non-attendance shall invalidate any Bid. (See attached Compulsory site inspection certificate to be completed) The date and time of the meeting will be published in the Bid Advertisement.

9) HANDOVER OF SITE TO CONTRACTOR

The Contractor will be introduced to the project participants following the Bid award. The site will be handed over to the Contractor who will control the site for the contract duration. Only the Contractor's own employees, Contractor's local labour and Departmental Representatives will be allowed on site. The Contractor is responsible for the administration, control and security on the site at all times during the contract duration.

10) WATER AND POWER

There is no power or piped water available on site. The Contractor shall make the necessary arrangements for the provision of any water and power. No payment will be made for the provision or use of these services and the cost of these shall be included in the tendered amount.



11) LOCATION OF CAMP

The Contractor's camp may be erected on the site of the works but must meet the approval of the Engineer, project beneficiaries and land owners. No persons other than a night watchman may sleep in the camp, without the approval of the local participants and Chairperson.

12) HOUSING OF CONTRACTOR'S EMPLOYEES

No housing is available for the Contractor's employees and the Contractor shall make his own arrangement for housing his employees and transporting them to and from the site. However it may be possible to arrange temporary local accommodation for the Contractor's staff with the participants. The Contractor is in all respects responsible for the housing and transporting of his employees, and for the arrangement thereof, and no extension of time due to any delays resulting from this, will be granted.

13) LOCAL LABOUR

Unskilled labour may be available from the project participants or local community. The Contractor and the Departmental representative (local Extension officer) may negotiate with the participants in this regard to establish all the conditions for the utilization of the local labour, provided that at least official gazetted minimum wages for that area be paid. Nobody besides those directly involved with the project (i.e.: the Contractors workers and local labour) are allowed on site. The Contractor shall provide his own trained and skilled labour. The Contractor will be responsible for all hiring, payment, housing and transport of any and all labour used for the contract duration.

15) SECURITY & RISK

Except for the necessary security personnel no person shall be allowed on the construction site after normal working hours. The Contractor shall be responsible for all plant, machinery, equipment and materials on site. The Engineer shall not be responsible for any lost, damaged or stolen property or materials. Should any of these situations arise; no allocations will be made in terms of finances or time.

16) MATERIALS: DELIVERY, ON & OFF-LOADING, STORAGE & RESPONSIBILITIES

The approved contractor shall be responsible for the safe delivery, loading, off-loading, handling and storage of any equipment and materials on site. All equipment, materials and plant stored on site must be suitably protected against deterioration through any cause whatsoever, including damage or loss by theft or otherwise. The Contractor shall remain fully responsible for all material and plant etc. until the completed works are handed over and has been officially accepted by the Department.

17) EXISTING ROADS, MUNICIPAL PAVEMENTS, ETC.

The Contractor is advised that he will be held responsible for any damage to the existing paving, roads, municipal pavements, fences, boundary walls, etc., and will have to make good at his own cost any damage caused by him or his staff to existing infrastructure.

18) DAMAGE TO PROPERTY



If the Contractor or his workmen while engaged in the execution of the contract, shall break, deface, injure, destroy or allow to fall into disrepair any part of the Works or property belonging to the Employer, or any private property including: buildings, paving, roads, fences, walls or grounds contiguous to the premises of the Employer on which he or they may be employed, the Contractor will be required to made good, in a perfect and workmanlike manner, at own expense all damage to the approval of the Employer. The Completion Certificate will not be issued until the Employer is satisfied that all necessary remedial work has been satisfactorily completed.

The Contractor shall take every precaution against damage or nuisance being caused by dust both to the properties of the Employer and all surrounding properties and shall indemnify the Employer against any claim that might arise there from.

19) UNDERGROUND CABLES AND PIPES

If such services is/are discovered, immediate notification must be made to the Employer and all work in the vicinity of such cables, pipes, etc., shall cease until safe to proceed. Should the Contractor damage underground cable or pipes such damage shall be repaired as soon as safe and possible by the Contractor. The cost of making good such damage will be met by the Contractor as this must be covered by the Contractors works insurance.

20) DAILY RAINFALL RECORDS

The Contractor shall keep daily rainfall records and submit them to the Department's representative at every site meeting, or fortnightly by fax in the absence of such visit. No additional payment shall be made for the supply and installation of the rain gauge or for the keeping of the rainfall records and all costs must be included in the scheduled items. Submission of rainfall figures is required for the granting of permission of extending the contract period on the basis of inclement weather.

21) INSPECTION OF WORK

The Head of Department or his Representative may at all reasonable times have access to the Works and/or the workshops or other place where work is being prepared for this Contract for inspection. The Engineer may request that evidence of the quality or strength of any materials be supplied by the contractor as may think necessary.

Should the Head of Department or his Representative consider any materials objectionable or if it shall appear to him at any time during the construction, or prior to the expiry of the defect liability period, that any part thereof has been executed with unsound or imperfect materials or with unskilled or imperfect workmanship, the Engineer will notify the Contractor who shall cause the objectionable materials to be instantly removed from the premises and to be replaced by good and suitable materials, and shall rectify or reconstruct the Works in whole or part, as the case may be at the Contractors own proper cost or charge.

- The engineer must inspect and approve all excavations prior to fixing any reinforcement;
- The engineer must inspect and approve all reinforcement prior to pouring any concrete.

22) NOTICE OF COVERING WORK



The Contractor shall give due notice to the Head of Department or his Representative whenever any work or materials are intended to be covered in with earth or otherwise in order that their correct dimensions and quality may be ascertained before being covered, and in the event of any such work or materials being covered without such notice having been given, the work or materials shall be uncovered at the Contractor's expense on instructions given by the Employer.

COMPETENCY OF THE CONTRACTOR

23) SUB-CONTRACTED WORK

The Contractor shall not sub-contract the whole of the contract. In case the Contractor decides to subcontract part of the work he shall obtain written consent of the Engineer. Any such consent shall not relieve the Contractor from any liability or obligation under the contract and he shall be fully liable for the acts, defaults and neglects of any sub-contractor, his agent or employees. The Contractor remains fully responsible and accountable for all aspects of the work (quality, timorousness and budget).

24) VARIATIONS / 'AS BUILT' DETAILS

No variations or alterations may be made without the prior approval of the Regional Engineer. As the work progresses, the Contractor shall keep full records of all amendments to and deviations from the specifications as issued to the Contractor at the start of the contract. These details will, where appropriate, be noted on the supplied drawing. All alterations will be deemed to have a zero additional cost implication. If any additional works are required that have an additional cost implication then these must first be authorized in writing by the Regional Engineer. Refer to Clause 41: Ancillary Materials, Services And Equipment.

25) VERIFICATION OF EXPERIENCE

The Bidder will be required to produce adequate and sufficient references to enable the Department to inspect previously completed projects and assess the capacity of the Bidder. The Bidder shall provide such information in **Annexure C - Additional Information**. The Bidder must have extensive experience with dip tanks and/or reinforced concrete work and will provide proof of this work experience which will be subject to verification by the Departmental Engineer or his delegated representative.

26) EQUIPMENT & RESOURCES

The Bid shall in **Annexure C - Additional Information** and by way of supplementary information satisfy the Department that sufficient equipment is possessed to execute the services or an indication shall be given as to the manner in which such equipment would be sourced. Should the Bidder not be able to prove possession of or ability to access sufficient equipment, the Bid will be wholly disqualified. The Department reserves the right to investigate the existence and/or proposed sourcing of equipment.

27) LABOUR CAPACITY



The Bidder will be required to satisfy the Department that a sufficient and experienced labour force is employed or that sufficient experienced labour can be acquired to complete the services and produce a fair quality of workmanship.

The Contractor shall only employ such persons on the Works as are thoroughly efficient and of good character. If in the opinion of the Head of Department or his Representative any person employed by the Contractor misconducts himself or is likely to cause or has caused quarrels, or delay, or is incompetent, the Contractor when so directed by the Head of Department or his Representative shall at once remove such person from the site.

PRELIMINARY CONDITIONS

28) LOCAL AND OTHER AUTHORITIES NOTICES AND FEES

The Contractor shall comply with and give notices required by any Act of Parliament, Act of the KwaZulu-Natal Provincial Legislature, Laws, Regulations and By-Laws of any Local Authority and/or any public service company or authority relating to the Works or with whose systems the same are or will be connected, and he shall pay and indemnify the Employer against any fees or charges demandable by law there under in respect of the Works.

The Contractor, before making any variation from the Drawings and Specification necessitated by such compliance, shall give to the Regional Engineer written notice specifying and giving the reason for such variation and applying for instructions in reference thereto. If the Contractor within twenty-one days does not receive instructions he shall proceed with the work conforming to the provision, regulation or by-law in question, and any variation necessitated as aforesaid shall be deemed a variation and dealt with as such.

29) INSURANCES

All accepted approved contractors would be required to provide the following insurances for the project awarded to them:

- Registration with the Compensation Commissioner and compliance with the Compensation for Occupational Injuries and Diseases Act with regard to insurance.
- Unemployment insurance fund for all workers.
- Insurance against damage, destruction or loss caused by fire.
- Public Liability insurance.
- All risks (works) policy and Political for the value of the respective project plus 10%.

GENERAL CONDITIONS

30) PROTECTION OF THE PUBLIC

The Contractor will be required to pay particular attention to watching and warning lighting and must provide any necessary barriers, etc., required for the protection of the public in terms of the existing Occupational Health and Safety Act, 1993 (Act No. 85 of 1993) as amended.

31) SITE SAFETY



During the construction the regulations of the Occupational Health and Safety Act No. 85 of 1993 and Machinery and Occupational Safety Act (Act 6 of 1983) will apply. By submission of a Bid the Bidder acknowledges and agrees that, should this Bid be accepted, the Bidder, is an employer in his own right with duties as prescribed in the Occupational Health and Safety Act No. 85 of 1993 and amendments thereto and the corresponding Construction Regulations 2003 will ensure that all Works to be performed or machinery and plant to be used in the Works will be in accordance with the provisions of such regulations. The Bidder also agrees that he is aware of the fully understands all the provisions of such regulations.

All equipment, machinery, tools and safety equipment used on site are to be in a safe operating condition and are to be used in a safe and considerate manner by suitably trained and experienced workers. The Contractor is responsible for all such monitoring and control of site operations and equipment throughout the works for the entire contract duration. All necessary safety equipment required to construct the facility must be used by the workers where appropriate and are for the contractor's responsibility and provisioning. A first aid box is to be provided and available at all times on site during working hours and is to comply with the requirements of the Occupational Health and Safety Act. The Contractor shall ensure the safety of all work left standing in an incomplete state during the construction and shall be responsible for all damage or loss caused by his failure to ensure the safety of such incomplete work.

Site operations requiring special attention include but are not limited to: Any excavations; plant, machinery and equipment operations; any chemical storage and usage whatsoever; any works requiring elevated personnel such as for roofing, elevated building works requiring ladders or scaffolding etc...; any works with overhead elevated operations or construction. Please also refer to item "Safety" in *Section C: Project Technical Specifications*.

32) PROTECTION OF THE PUBLIC

The Contractor will be required to pay particular attention to watching and warning lighting and must provide any necessary barriers, etc., required for the protection of the public in terms of the existing Occupational Health and Safety Act, 1993 (Act No. 85 of 1993) as amended.

33) INJURY TO PERSONS

The Contractor shall be liable for and shall indemnify the Employer/Engineer in respect of any liability, loss, claim or proceedings whatsoever, whether arising in Common Law or by Statute in respect of personal injuries to or death of any person whomsoever arising out of or in the course of or caused by the execution of the Works.

34) DISAGREEMENTS

Notice of disagreement:

The Contractor has the right by written notice to the Engineer to require him to consider any disagreement which he raises with the Engineer provided the said written notice shall be given within 14 days after the cause of disagreement has arisen.

Ruling on disagreements:

The Engineer shall give a ruling on the disagreement in writing to the Contractor no later than 14 days after his receipt of a written request from the Contractor requiring him to do so, failing which he shall be deemed to have given a ruling dismissing all the Contractor's contentions.



35) FIXED PRICE CONTRACT

The contract shall not be subject to contract price adjustment. Bidders must therefore allow for increase cost for the contract duration, including possible delays in awarding the Bid in accordance with the validity period.

36) PRICING

The Bidders will be required to Bid for all services, products and commissioning as specified in this document and associated plans. Partial bids will not be accepted. If a Bidder does not Bid on all items, his/her Bid may be rejected.

All prices tendered are to be in South African currency. All prices must exclude VAT. VAT must be added in the pricing summary.

- All items as described in the project specification are to be priced in full.
- Prices to exclude VAT.
- The costs for labour must be included in the rates/amounts tendered for the work. Wages will be at least the minimum gazetted wages for that area during the period the work is done.
- Transport/Delivery costs must be included in the pricing. It must not be a separate item.
- VAT must be filled in as the sub total followed by the complete price for the entire project.
- The tendered price must have your company stamp, date and be signed by an authorised person.

37) QUANTITIES OF WORK

The Contractor shall receive payment only for the works actually executed and approved by the Engineer. No claim for an extra or for any addition, or for any variation shall be entertained unless such extra, addition or variation was ordered in writing by the Head of Department. Such a variation will be dealt with under item 9: Ancillary Materials, Services and Equipment only if the variation has an additional cost implication. No objection to the description or terms of the Order in writing will be entertained unless lodged in writing with the Head of Department within twenty-one (21) calendar days of the date of the order.

38) PROGRESS PAYMENTS

- .1 The contractor may submit claims for progress payments only on completion of the hereunder listed levels. Payment shall only be paid for claims, which are commensurate with the works actually executed and complete. NOTE: Payment will only be made against the construction progress as pertaining to built items. Movable items and materials on site are excluded from progress payments until they have been fully installed, fitted or built up.
- .2 If any item or part of an item in an invoice is disputed by the Engineer, the Engineer shall give notice of such with reasons.
- .3 The contractor shall be paid in up to a maximum of five (5) instalments. Refer to **ANNEXURE B: Work Phase Schedule** for the values of each phase. Please note these values are primarily estimates of what part the work phase constitutes of the entire project, and do NOT reflect the exact amounts paid per payment. Usually payment certificates reflect work done in several work phases, which have not necessarily all been completed. Verification of the % complete will be at the sole discretion of the Engineer.
- .4 Part payments will be made after the Department has approved the completion of each construction phase, in accordance with the retention clause (see Clause 39)



below). The penultimate payment occurs after practical works completion. The final payment will be made after the 90 day retention period when the contractor has dealt with all defects.

39) RETENTION

A 10% retention will be withheld on part payments for each of the 4 construction phases. The Department will pay out this retention as the fifth payment at final completion after expiry of the defect liability period (90 days after practical completion), the bidder having eliminated all defects, if any. See also *ANNEXURE B: Work Phases Schedule*.

40) DEFECT LIABILITY PERIOD

The contractor shall unconditionally guarantee all materials, workmanship related to the works for a minimum period of three (3) months. The guarantee shall cover any defects due to inferior materials and/or workmanship of the Contractor, or any of his sub-contractors, fair wear and tear excepted. The Contractor shall repair, remedy or replace any such defects, part or complete works without delay and at his own cost.

If any defects are not remedied within the period specified by the Head of Department, then the Head of Department shall have such defect repaired at the risk and cost of the Contractor by another Contractor whom the Head of Department deems to be proficient in the work without prejudice to any rights the Head of Department has against the defaulting contractor. The Head of Department will give written notice to the Contractor of such instances where he appoints another Contractor to remedy defects in the works.

41) ANCILLARY MATERIALS, SERVICES AND EQUIPMENT

A fixed amount of R50 000 has been set aside as Contingencies in *ANNEXURE A: Pricing Summary* to cover any unforeseen expenditure not provided for in the Schedule of Quantities and which could occur due to project specific circumstances. If such a situation were to occur according to the contractor, he will notify the Engineer and seek his approval for expenditure against this item. Provided that approval was given, the contractor will be paid proven expenditure, plus a 10% mark up.

42) SERVICE LEVEL AGREEMENT

The successful Bidder and the Department will sign a Service Level Agreement prior to commencement of works. A proposed schedule of work must be provided by the contractor for the approval of the Engineer within 2 (two) weeks of receiving notification of a successful bid.

43) COMMENCEMENT OF THE WORKS

The Department will organize a site hand-over to the contractor who will then be introduced to the project stakeholders and participants. The site shall only be accessible to contractor staff and Departmental representatives while work is in progress. The site will be handed back after practical completion. Site establishment must start within one week, and the actual works within one week after hand-over of the site, provided that an official order has been issued and that no exceptional circumstances such as inclement weather or other outside the control of either party to the contract prevail. In the case the work has not commenced within three weeks of the hand-over and no attenuating



circumstances for the delay can be provided, the Department reserves itself the right to cancel the contract and appoint one of the other contractors that have works.

44) COMPLETION OF THE WORKS

Practical completion of the work must be within the time stipulated under “Special Conditions”.

45) RATE OF PROGRESS

The Works shall be completed within the time period indicated on the official order form. If the Works are delayed by cessation of work by any workmen, inclement weather, or by any omissions, additions, substitutions or variations of the Works, or of any items of work, labour or material, or by another causes beyond the Contractor's control then the Contractor shall have the right within twenty-one days of any such cause of delay arising, to apply in writing to the Department to extend the date of completion, stating the cause of delay and period of extension applied for. The Department upon receipt of such written application may by order in writing extend such date of completion by a period to be determined, or may refuse to extend such date of completion, or may postpone giving a decision upon such application until completion of the Contract period set out in sub-clause (a) of this clause. The date of completion will be extended only to the extent approved by the Department.

Should the Contractor fail to apply in writing for an extension within the time set out above, or should the Department refuse to grant any extension in writing, then the Contract period provided by sub-clause (a) of this clause shall not be exceeded.

When the Works are completed the Department will give a completion certificate and the date of such certificate shall be the date of commencement of the guarantee period.

46) TIME TO BE OF THE ESSENCE

Time shall be considered as the essence of the Contract. If, therefore, the Contractor fails to commence work or the Works or to proceed with and complete the Works in compliance with the projected timeframes, then the Head of Department shall have the right in his/her absolute discretion to adopt and exercise all or any of the following courses wholly or partly, viz: -

- To direct the Contractor, in writing, on any day named therein to suspend and discontinue the execution of the Works, and to withdraw himself and his workmen from the said Site or Sites, and thereupon: -
- To make any Contract or Contracts by calling for Bids or otherwise with any other Contractor or Contractors for the completion of the Works, or any part thereof, at such times and upon such terms as to the Department shall deem best.
- To provide such number of men, or purchase such materials, or both provide the men and purchase the materials as to him shall seem fit and proceed with and complete the said Works.

In relation to the foregoing provisions the Department shall charge any sums of money which may be paid by the Department for completing the said Contract against the Contractor and if such amount shall exceed this Contract, then the Department shall have the right to recover such excess or any balance thereof from the Contractor by legal proceedings.



47) WORK SCHEDULE & PROGRESS PAYMENTS

The contractor is to supply a Gantt chart with the proposed times of completion of each phase. The 5 progress payments suggested in *ANNEXURE B* serve as a guideline for part payments. However, the contractor, in consultation with the Engineer, may deviate from this as long as the claim does not exceed the actual progress made.

SPECIAL CONDITIONS

48) PERIOD OF COMPLETION

The project is to be completed within 4 months after the date of award of Bid (120 calendar days), provided that the order was received within two weeks after award of the Bid.

49) PENALTY CLAUSE / FINES FOR LATE OR NON-COMPLETION

If the contractor does not complete the work within the time stipulated and no extenuating circumstances can be given for the delay, the Department may impose a fine as detailed below. The total will be subtracted from the retention allowance. If the contractor fails to complete the works and the Department is forced to employ another contractor to complete the works, the defaulting contractor will be held liable for the costs as far they exceed the original total Bid value. Refer also to the breach of contract and penalty clauses in ZNT 6, condition 4, section B.

In addition: Penalties for late completion may be deducted up to a maximum of 0.05% of the contract value per/working day delay.



C) PROJECT TECHNICAL SPECIFICATIONS

1) CONTRACT SCOPE

Construction of an animal holding yard, loading ramp plus plunge dip & crush pens as indicated in Section A: Project Particulars, clause 1. This is also the Pricing Schedules that has to be completed under ANNEXURE D (PRICING SCHEDULE)

- a. Supply and delivery all materials required for the structure.
- b. Excavation of the pit, steel and form work, lining the pit with the prescribed concrete.
- c. Casting and construction of the drying race & crush pens.
- d. Digging holes for the pole work, planting, aligning the poles to form the holding yard, loading ramp and crush pens, bracing of the poles as per plan and fitting of neck clamp. Backfilling and compacting the soil around the poles.
- e. Clearing the sites from all rubble, spreading the excess soil from the pit and clear site of all excess material.

2) PRELIMINARIES AND GENERAL

The contractor is to note that all insurances (UIF, workman's compensation, works, public liability etc.); site and equipment safety; site establishment and security; services (water and electricity); testing of materials and any specialist services are for the contractors responsibility and attention throughout the contract duration until handover of the project. Please also refer to general conditions of contract. The Department reserves the right to stop progress of the works until these conditions are complied with.

3) EARTHWORKS AND SITE PREPARATIONS

Normal regulations regarding safety, municipal by-laws, contamination of water sources, erosion, siltation etc. will still apply.

- Site preparations & establishment: SABS 1200 AA (4)
 - Setting out of works: SABS 1200 AA (5.1.1)
 - Permissible deviations: SABS 1200 GA (6.4) Degree of accuracy II for all bases.
 - Restricted Excavations: SABS 1200 AA (5); SABS 1200 DA (5.1; 5.2.2)
- .1 The site(s) must be cleared and stripped of all plant materials, roots and topsoil.
 - .2 The cleared and stripped material is to be stockpiled away from the construction site and is to be levelled/replaced once all construction is complete.
 - .3 The site(s) is/are to be levelled prior to any construction. This includes excavation of in situ material to provide the pit.
 - .4 Materials excavated and suitable for backfilling will be placed in even, thin layers and compacted with thickness applicable to the compaction method/machinery used but not exceeding 150mm.

4) MATERIALS AND CONSTRUCTION

All materials must conform to SABS specifications for the products. This includes all items such as bricks, blocks, brick reinforcement, damp proofing, lintels, glazing, plumbing and drainage etc... All construction works must conform to the applicable standard specifications and installation requirements as per NBR requirements and manufacturers



recommendations. All concrete works to conform to Cement & Concrete Institute standards and recommendations.

5) STANDARD CONCRETE MIXES:

Mixing, pouring and curing of concrete: SABS 1200 GA (5.4)

Materials: SABS 1200 AA (3); SABS 1200 GA (3)

Cement : Common cement 32,5N or R to SANS 50197-1

Testing: SABS 1200 AA (7); SABS 1200 GA (7)

Quality control through the slump test SABS 1200 GA (5.4.1.2) SABS method 862. The contractor is to supply the slump testing equipment.

Tolerances to SABS 1200 GA (6.4)

Formwork: Refer to SABS 1200 GA (4.4; 5.2)

Reinforcing: SABS 1200 GA (5.1)

Refer to standard concrete mixes specification.

STANDARD CONCRETE MIXES:

Concrete for non-structural purposes shall be "Prescribed mix concrete" produced in accordance with the requirements indicated in table 5.1, and the Contractor is also referred to the foregoing preambles insofar as they apply: -

Class of Concrete	Estimated Minimum Compressive Strength in MPA at 28 Days	Maximum Nominal Size of Coarse Aggregate in mm	Proportion of Constituents		
			Cement (Parts)	Fine Aggregate (Parts)	Coarse Aggregate (Parts)
A	10	37,5	1 (=2 bags)	4	5
B	15	19,0	1 (=2 bags)	3	4
C	20	19,0	1 (=2 bags)	2½	3½
D	25	19,0	1 (=2 bags)	2	3
E	30	19,0	1 (=2 bags)	2	2½

Cement and aggregates shall be mixed by volume and the contents of a 50kg sack of cement shall be taken to be 0,033m³. Water addition should be kept to a minimum. Only sufficient water should be used to produce a workable mix of 60-100mm slump. A recommended maximum water: cement ratio is 1 for a 10Mpa; 0.8 for a 15Mpa; 0.65 for a 20Mpa; 0.59 for a 25Mpa; 0.53 for a 30Mpa mix, however the lower the ratio the better the durability of the concrete. Approximately 210 litres per m³ of concrete is required for an average quality sand and optimum quantity 19mm stone.

FINISHES TO IN-SITU CONCRETE

Class U1 Ordinary Finish

Immediately after placing, the concrete shall be finished rough by screeding with the edge of a wooden board of straight and true line and working between guides set accurately to level.

No mortar shall be added and noticeable surface irregularities caused by the displacement of coarse aggregate shall be made good by re-screeding after removing or tamping down the offending aggregate.

Class U2 Wood Float Finish

The concrete surface shall first be brought to the standard Class U1 ordinary finish and then floated with a wood float. Floating shall be started as soon as the screeded finish is stiffened sufficiently and bleed water has evaporated or been removed and it shall be the minimum necessary to produce a surface free from screed marks and



uniform in texture.

Class U3 Coarse Brush Surface Finish

The concrete surface shall first be brought to a Class U1 ordinary finish. A coarse brush finish is then applied with a coarse bristle brush. "Brushing" shall be started soon after screeding to produce a uniform patterned coarse surface finish with a rough surface texture in the direction of the desired drainage direction.

Class U4 Steel Float Finish

The concrete surface shall first be brought to the standard Class U1 ordinary finish and then floated with a steel power float. Floating shall be started as soon as the screeded finish is stiffened sufficiently and bleed water has evaporated or been removed and it shall be the minimum necessary to produce a surface free from screed marks and uniform in texture.

MORTAR CLASS	MIX RATIO: (By Volume)	MASONRY CEMENT: kg	LIME: L	SAND: (loose and damp) L (max)
I	1 : 4	50	0-10	130
II	1 : 6	50	0-40	200
PLASTER CLASS	MIX RATIO: (By Volume)	MASONRY CEMENT: kg	LIME: L	SAND: (loose and damp) L (max)
Rich mix (foundations, wet areas)	1 : 4	50	0-10	130
General purpose	1 : 5	50	0-40	165

6) CONCRETE BASES FOR POLES

Class B concrete with Class U1 surface finish to be used for all concrete bases: $\pm 15\text{MPa}/19\text{mm}$, 1:3:4 mix, slump to SABS 1200GA 5.4.1.2

- .1 All corner posts, gate posts and posts where overlapping of laterals occur and also all posts throughout the crush area require full depth concrete bases 600mm deep with a compacted soil layer at the base of the post holes- see drawing.
- .2 All other posts require backfilling of soil (well compacted in thin layers <150mm) and a 200mm deep concrete collar.
- .3 Four 125mm galvanized round wire nails are to be partially nailed into each vertical post to provide anchorage for the concrete bases/collars approximately 100mm below the ground surface.
- .4 Surface to be finished 25mm below ground level and covered with topsoil.
- .5 Permissible deviations: SABS 1200 GA (6.4) Degree of accuracy III for concrete.

7) CONCRETE FLOOR IN CRUSH AREA & DRYING RACES

Class E concrete with Class U3 surface finish to be used for all concrete floor slabs. $30\text{MPa}/19\text{mm}$, 1:2 : 2½ mix, slump SABS 1200GA 5.4.1.2

- .1 The crush area is to have a 90mm thick concrete slab, reinforced with ref 100 mesh with panels not exceeding 3m in length with coarse surface finish and drainage perpendicular to the crush direction. The mesh is to be placed consistently 30mm below the top surface of the concrete throughout the crush area as indicated on the plan and maintained in position throughout pouring (approximately 16m^2).
- .2 Permissible deviations: SABS 1200 GA (6.4) Degree of accuracy III for concrete.



8) CONCRETE PLUNGE DIP

Class E concrete with broom swept surface finish for the concrete plunge dip.
30MPa/19mm, 1:2:2½ mix, slump SABS 1200GA 5.4.1.2

- .1 See Dip tank drawing for thicknesses of bases, walls and steps including reinforcing specifications.
- .2 Steel shuttering must be used except for the bottom 1300 mm where steel shuttering is unable to accommodate the inside shape of the tank.
- .3 Only a maximum of 500 mm of casting will be allowed and a minimum of 3 days will be allowed for curing before shuttering can be removed.
- .4 Adequate support must be provided for shuttering to prevent buckling, twisting and bulging.

9) POLES

- .1 **Sizes:** The majority of poles shown are standard sizes and thus do not require cutting. Note that all joints are lapped up and down to prevent cutting and early deterioration. If any non standard lengths are required then the cuts must be treated to prevent deterioration.
Posts: 100-125mm Ø -2,4m lengths. Select thicker posts for corners/ends.
Laterals: 75-100 Ø -1,8m;2,4m; 3m; 3,6m; 4,2m;6m lengths. Note: thin ends of poles to be placed on the entry side of the crush race. Refer to the drawing.
- .2 **Treatment:** All poles are to be SABS pre-treated either of creosote or CCA treatment. CCA is not recommended for drier climates where cracking may occur.
- .3 **Quantities:** Please refer to the Drawing for an estimate of approximate quantities. Please note that although much effort is used in estimating these quantities, the onus is on the tenderer to thoroughly check the estimates and to make certain that sufficient materials are available. Note that the tenderer is tendering for the entire works and must price for any additional materials so needed if required.
- .4 **Fixing:** Please refer to the details on the plan. Laterals are to be fixed to the posts using R8 mild steel reinforcing driven through a 6mm hole drilled through both poles. The reinforcing rod is then to be bent or hammered around the laterals/posts as indicated in the plan. The lateral and post are to be joined tightly together. All posts to be plumb, true and accurately aligned before concrete is poured.
- .5 **Permissible deviations:** SABS 1200 GA (6.4) Degree of accuracy II for all posts and laterals.

10) GATES, NECK CLAMPS AND EQUIPMENT

- .1 **Gates:** Three heavy duty steel gates and one small man gate fitted with a 'dead bolt / panic bolt' type latch (in the crush) are required as located in the drawing. The gates must be a minimum of 40mm diameter round tubing with horizontal spacing of 200-250mm The gates are to be primed and painted as per TABLE 4.12.



.2 **Neck Clamp:** One standard V Type steel manufactured neck clamp is required at the exit of the crush. Installation is to be to the manufacturer's recommendation.

A crush with gate in front or pole barrier may be used as long as the animals are immobilised by tying their heads to the side of the crush with a leather thong which will not cut their skins. Loose poles at the rear of the animals placed in front of the vertical posts will prevent animals from moving backwards in the crush. The clamp is to be primed and painted as per TABLE 4.12.

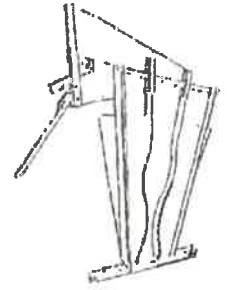

.3 **Latches:** The chain is to be a minimum of 4mm thick linkages ± 60 mm length. One end is to be fixed to the pole fence and the other to the gate. A heavy duty bolt latch is required for the pedestrian gate in the crush area.

Table 4.12

Priming: Priming of steelwork (non galvanized): Surfaces are to be cleaned in accordance with SABS 064 and painted with red oxide zinc chromate primer or equivalent in accordance with SABS Specification 909 prior to delivery. Upon delivery to the site and again after erection any bared or damaged surfaces and connections are to be made good with similar primer.

Finishing: Painting of steelwork (non galvanized): Any surfaces that may be damaged/welded are to be rubbed down over the damaged and surrounding area to a sound surface and then restored by re-applying the removed coat properly merged in with the existing. Two finishing coats of Super Universal Enamel (NY-1G) or equivalent are to be applied after construction is complete to any exposed structural steelwork. Galvanized surfaces requiring surface treatment are to be coated with cold galvanizing.

11) LOADING RAMP

.1 **Description:** the ramp consists of cement or clay brick walls on three sides, on a 600 x 150mm 15 MPa strip foundation. The enclosed space is to be filled with stone/rubble up to a height of 400mm above NGL. On top of this 500mm of compacted soil which forms the basis for the 100mm thick 25 MPa passage slab, which is reinforced with Ref 100 mesh at 30mm under the surface (use spacers to achieve the exact depth).

.2 **Slope** of the slab is 10%. The ramp has 5 steps of 100mm height each. At each step over a length of 200mm the floor is 200mm thick. At the toe and top end of the ramp the slab is extra thick, 300mm over a length of 300mm.

.3 **Posts** are 125-150mm diameter, and are 3600, 3300, 3000 or 2700mm long depending on the location in the ramps. Laterals are 100-125mm thick and vary in length from 1800 - 2400mm.

.4 **Ramp height:** 1.00m.

Length: (measured along centre line of floor slab): 4.40m.

Width: passage: 700mm. Total width: 2550mm (entry) & 1690mm (exit).

12) FILLING OF THE DIPTANK



- .1 After completion the dip tank should be filled with 17,000 litres of clean water. This water should be clear and visibly free of dissolved particles or pollution (vegetation, soil, animal or human waste), but need not be purified or treated.
- .2 The source of the water depends on the location of the site.
 - The tank is filled with water brought in by one or more water tankers. The contractor can claim the invoiced amount from the water supplier and will receive a mark-up of the percentage indicated in item 8.1 of ANNEXURE D: the Schedule of Quantities/Pricing schedule. If THE INVOICE exceeds R 25,000 the contractor will have to prove that the invoice is reasonable and market related, for example, by submission of three quotes.

13) SAFETY PRECAUTIONS ON SITE DURING CONSTRUCTION

- .1 One 5kg ozone friendly fire extinguisher and 1 fully fitted 1st aid box is to be available at all times.
- .2 All safety equipment required to construct the facility are for the contractor's responsibility and provisioning. Examples include: safety and protective clothing; sound scaffolding; false work and bracing; ladders etc... all equipment, tools and safety equipment are to be in a safe operating condition and must be used by the workers where appropriate.
- .3 Refer to general conditions for site safety as included in the regulations of the *Occupational Health and Safety Act, 1993 (Act No. 85 of 1993)*. Site operations and conditions requiring special attention include but are not limited to:
 - Equipment, machinery, tools: (stationary or mobile) such as vehicles, generators, pumps, drills, augers, picks, spades, hand tools, ladders, scaffolding to be in a safe operating condition and are to be used in a safe and responsible manner. The contractor is responsible for all such monitoring and control of site operations and equipment throughout the works for the entire contract duration.
 - Lifting and lowering of materials or personnel in any way whatsoever.
 - Personnel access and operations at raised levels or on raised platforms or scaffolding.
 - Excavation works and holes are to be clearly indicated to prevent injury to personnel.
 - Potential ingress of water on/through the site.
 - Potentially hazardous services may be present on site such as water and sewerage mains, electricity cables etc...
 - Chemical transport, storage and usage whatsoever - this includes chemical contact through equipment use such as fuels and oils; materials such as creosote, paints, solvents, cement, concrete...
 - Barriers and safety cordons, safety and warning signage, sirens, lighting etc. as required
 - Safety equipment: Safety and protective clothing, gloves, goggles, masks, hard hats, boots, harnesses etc.
 - A first aid box is to be provided and available at all times on site during working hours and is to comply with the requirements of the Occupational Health and Safety Act.
 - Additional risks associated with specific methods of construction selected by the contractor which are not necessarily covered in the above.

14) TOILET FACILITIES



- .1 Contractor to provide his own toilet facilities in compliance with the *Occupational Health and Safety Act, 1993 (Act No. 85 of 1993)*.

**ANNEXURE A :****Pricing Summary**>>> Bring forward amounts of page 25 - 28.

ITEM #	DESCRIPTION	Sub Total Value Grand Total °
1	PART A: CONSTRUCTION OF A PLUNGE DIP INCLUDING DRYING RACES (sub-total from Annexure D1)	Sub total Page 25 R.....
2	PART B: CONSTRUCTION OF A 100 CATTLE HOLDING YARD INCLUDING A CRUSH PAN (sub-total from Annexure D2)	Sub total Page 26 R.....
3	PART C: CONSTRUCTION OF A LOADING RAMP (sub-total from Annexure D3)	Sub total Page 27 R.....
4	PART D: GENERAL (sub-total from Annexure D4)	Sub total Page 28 R.....
Amount to be used for comparison of bids by SCM <<< SUB TOTAL (A)		R
VAT (15%)		R
CONTIGENCIES (SUM)		R 50 000.00
Order value << TOTAL		R



ANNEXURE B : Work Phases Schedule for the Construction of an Animal Holding Yard, Loading ramp Plus Plunge Dip & Crush.

Please note these values are primarily estimates of what part the work phase constitutes of the entire project, and do NOT reflect the exact amounts per part payment. Usually payment certificates reflect work done in several work phases, which do not necessarily have been completed.

Work phase No.	PHASE DESCRIPTION	App. % of work/ Contract
1	Preliminary and general/Site establishment 1) Insurances, project risk, workman's compensation, UIF etc... 2) Project administration, services, external services, testing, safety, provision of all required equipment for works at required times etc... 3) Site preparation and establishment. Excavation of dip tank hole see Item 1.3, Annexure D1	10%
2	Completion of concrete work for dip tank hole, Items 2.1, 4.3-4.7 and 6, Annexure D1	20%
3	Excavation and Concrete work for the dry races, crush pen and Loading ramp foundation	15%
4	Pole work and associated excavation and concrete work including the complete construction of a loading ramp (all pole holes, planting, compacting and bracing of poles, fitting of neck-clamp)	45%
5	Retention money 10% at final completion after 90 days	10%
	TOTAL	100%

**ANNEXURE C :****Additional Information**

- Failure to provide the information required below will make it impossible to score enough points to pass the functionality assessment the bid in terms of ANNEXURE E.
- Use additional pages if the space offered below is not sufficient.

1. EQUIPMENT & RESOURCES

Provide an indication of the equipment & resources which will be utilised to execute the services required.

#	EQUIPMENT & RESOURCES INTENDED TO BE USED TO IMPLEMENT THE WORKS	OWNED/HIRED/LEASED?
1		
2		
3		
4		
5		

2. EXPERIENCE

Please indicate your experience and expertise by completing the table. All Contractors need to prove that they have done dip tanks or similar work, i.e reinforced concrete works, in order to be considered.

#	NAME OF PROJECT + PERIOD	PROJECT DESCRIPTION <i>with particular reference to reinforced concrete applications</i>	ROLE (SELF OR SUB-CONTRACTED)	PROJECT VALUE	NAME AND CONTACT NUMBER OF REFEREE
1					
2					
3					
4					
5					

3. SUB CONTRACTED WORKS

Please list which parts of the works for this Bid will be sub-contracted.

#	Sub Contractor	Associated works	Percentage
1			
2			
3			
4			
5			

**ANNEXURE D1: PRICING SCHEDULE- PLUNGE DIP & DRYING RACES**

>> A copy of this Pricing Schedule is to be attached at every claim

ITEM	DESCRIPTION	UNIT	QTY	Rate (Excl. VAT)	Amount (Excl. VAT)
PART A: CONSTRUCTION OF A PLUNGE DIP INCLUDING DRYING RACES					
1 Earthworks					
1.1	Site clearance (removal of top 150mm of dip tank area & replacement where required)	m ²	200		
1.2	Levelling of site where required and excavation of tank and drying race (crush pen) to specified slope.	Sum	1		
1.3	Excavation of the tank hole	m ³	28		
1.4	Restricted backfill to 93% Mod AASHTO behind dip tank walls	m ³	20		
1.5	Cart away surplus material to spoil	Sum	1		
1.6	E/O for rock (use of this item must be verified and approved by the Engineer)	m ³	3		
2 Concrete					
2.1	30 MPa concrete for Plunge Dip, Drying races (Mix ration 1:2:2.5)	m ³	26		
2.2	15 MPa concrete for Poles (Mix ration 1:2.5:3.5)	m ³	4		
3 Poles					
3.1	2.40m x 100-125mm Ø Posts	No.	30		
3.2	2.70m x 100-125mm Ø Posts	No.	14		
3.3	4.80m x 100-125mm Ø Posts	No.	44		
4 Steel Reinforcement					
4.1	R 10 x 0.350m - Pole bracing	No.	148		
4.2	R 10 x 1.625m - Pole bracing	No.	10		
4.3	Ref 311 mesh - 6m x 2.4m sheet for concrete	No.	4		
4.4	Ref 500 mesh - 6m x 2.4m sheet for concrete	No.	16		
4.5	R 8 (75m in total). See bending Schedule. Bars of 6m length	No.	13		
4.6	Y10 x 2.6m (See bending Schedule)	No.	1		
4.7	800mm x 102mm x 76mm x 10mm angle iron	No.	1		
5 Stone Pitching					
5.1	Stone	m ²	10		
6 Shuttering And Finishing					
6.1	Formwork in small works etc. Rough formwork (incl. narrow widths and raking)	m ²	19		
6.2	Smooth formwork (incl. narrow widths and raking)	m ²	148		
6.3	U2 finish to base of tank, steps and drying race	m ²	33		
6.4	U4 finish to tops of walls	m ²	3.1		
7 Filling Of The Dip Tank					
7.1	Tank is filled with one or more water tankers	Sum	1		
<<< (Amount to be carried forward to Annexure A) SUBTOTAL PART A				R	

**ANNEXURE D2: PRICING SCHEDULE-100 CATTLE HOLDING YARD**

>> A copy of this Pricing Schedule is to be attached at every claim

ITEM	DESCRIPTION	UNIT	QTY	Rate (Excl. VAT)	Amount (Excl. VAT)
PART B: CONSTRUCTION OF A 100 CATTLE HOLDING YARD INCLUDING A CRUSH PAN					
1 Excavations					
1.1	Excavation for footings	m ³	4.8		
1.2	Excavation/ clearing for crush area to the required depth.	m ²	23.1		
1.3	Backfilling & compaction of soil in post holes	m ³	0.4		
1.4	Compact in-situ material for crush area floor	m ²	23.1		
2 Poles-CCA Treated					
2.1	2.40m x 125-150mm Ø Posts	No.	23		
2.2	2.40m x 100-125mm Ø Posts	No.	28		
2.3	2.40m x 75-100mm Ø Posts	No.	16		
2.4	4.80m x 75-100mm Ø Posts	No.	64		
2.5	1.5m x 75-100mm Ø Horizontal poles used as gates in crush	No.	11		
3 Concrete					
3.1	30 MPa concrete for crush slab (Mix ration 1:2:2.5)	m ³	4		
3.2	15 MPa concrete for Poles (Mix ration 1:2.5:3.5)	m ³	6		
4 Steel					
4.1	Gates. 2m long man gate located in crush with latch	No.	1		
4.2	Gates. 3m long x 1.2m farm access type gates	No.	2		
4.3	Gates. 3.6m long x 1.2m farm access type gates	No.	2		
4.4	Neck clamp. V type, painted	No.	1		
4.5	4mm Galvanised wire (High tensile straining)	M	100		
4.6	25mm Galvanised wire fencing staples	No.	40		
4.7	125mm Length, galvanised round wire nails	No.	220		
4.8	Reinforcing rods (R8 reinforcing bar 26x900mm length)	M	23.4		
4.9	Reinforcing rods (R8 reinforcing bar 171x500mm length)	M	85.5		
4.10	Reinforcing mesh Ref 100	m ²	16		
<<< (Amount to be carried forward to Annexure A)				SUBTOTAL PART B	R

**ANNEXURE D3:****PRICING SCHEDULE - LOADING RAMP**

>> A copy of this Pricing Schedule is to be attached at every claim

ITEM	DESCRIPTION	UNIT	QTY	Rate (Excl. VAT)	Amount (Excl. VAT)
PART C: CONSTRUCTION OF A LOADING RAMP					
1 Foundation					
1.1	Clearing for loading ramp area to the required depth	m ²	9		
1.2	Excavation for strip foundation	m ³	1.2		
1.3	Backfilling	m ³	0.4		
2 Concrete & Building Material					
2.1	Cement	No.	22		
2.2	Building sand	m ³	0.7		
2.3	River sand	m ³	1.5		
2.4	19mm Stone	m ³	2		
2.5	Ref 200 mesh	m ²	6.6		
2.6	Bricks 220 x 105 x75mm	No.	800		
2.7	Wooden bumper beam: 1.85m x 225mm x 75mm	No.	1		
2.8	Angle iron bumper support 1.85m 70 x 70 x 4mm	No.	1		
2.9	Rawl bolts 80mm	No.	10		
2.10	R8 U-shaped pieces of 300 x 300 x 50mm to anchor bumper beam in concrete slab. No of 6m long, 8mm standard rebar	No.	1		
2.11	R8 pieces of 300mm to attach lateral poles to posts. 40 pieces @ 500mm = 20m. No of 6m long, 8mm standard rebar	No.	4		
3 Poles-CCA Treated					
3.1	3.6m x 100-125mm	No.	4		
3.2	3.3m x 100-125mm	No.	2		
3.3	3.0m x 100-125mm	No.	2		
3.4	2.7m x 100-125mm	No.	2		
3.5	2.7m x 75-100mm	No.	8		
3.6	2.1m x 75-100mm	No.	11		
<<< (Amount to be carried forward to Annexure A)				SUBTOTAL PART C	R



ANNEXURE D4:

PRICING SCHEDULE – GENERAL

>> A copy of this Pricing Schedule is to be attached at every claim

ITEM	DESCRIPTION	UNIT	QTY	Rate (Excl. VAT)	Amount (Excl. VAT)
PART D: GENERAL					
1 Preliminary & General					
1.1	Insurance, project risk, workman's compensation, UIF. Project admin, provision of required equipment & services. Testing, safety, OSH reqs.	Sum	1		
2 Site Establishment					
2.1	Contractors establishment and site preparation	Sum	1		
3 Construction & Supervision					
3.1	Contractors mark up & supervision	Sum	1		
<<< (Amount to be carried forward to Annexure A)		SUBTOTAL PART D		R	



ANNEXURE E: EVALUATION OF BIDS (FUNCTIONALITY)

CRITERIA	GUIDELINES FOR EVALUATION
ABILITY ↕ Capacity	➤ Access to equipment and resources to carry out the works to the standard as directed in the technical specifications.
CAPABILITY ↕ Competency ↕ Experience	➤ Demonstration of competency to render the required service & providing proof of registration with the CIDB. ➤ Bidders to provide evidence of similar projects completed recently i.e. not less than 2 projects and not more than 5 projects in the past 5 years.
METHODOLOGY	➤ Provide a short description of your intended implementation methodology indicating time frames to complete the work.

NOTE: In order to ensure meaningful evaluation, bidders must submit detailed information in substantiation of the evaluation criteria mentioned.

Submissions will be scored using the below scoring table. This bid will be evaluated on functionality which will determine the capability, ability and capacity of the prospective bidders to provide the required goods or services for the department. A minimum score of 60% must be obtained by the bidder in order to qualify to be evaluated further for price.

TABLE 3: ASSESSMENT CRITERIA FOR THE EVALUATION OF THE FUNCTIONALITY

EVALUATION MATRIX (CTD ON NEXT PAGE)		Points % Score
>> DEMONSTRATION OF COMPETENCY TO RENDER THE REQUIRED SERVICE		[20]
A) <u>Submission of CIDB Registration Certificates</u>		<u>20</u>
1.	Contractor has submitted a CIDB registration certificate with a grading that <u>exceeds</u> the minimum required grading as per table in Section B, Clause 1.	20
2.	Contractor's registration has submitted a CIDB registration certificate with the minimum required grading as per table in Section B, Clause 1, <u>plus</u> has a registration pending for a grading that <u>exceeds</u> the minimum required one.	18
3.	Contractor has submitted a CIDB registration certificate with the minimum required grading as per table in Section B, Clause 1.	16
4.	Contractor has submitted a CIDB registration certificate with the minimum required grading as per table in Section B, Clause 1, but the registration has expired <u>less than 3 months ago</u> .	12
5.	Contractor has submitted a CIDB registration certificate with the minimum required grading as per table in Section B, Clause 1, but the registration has expired <u>more than 3 months ago</u> .	8
<i>To be continued on next page >>>></i>		



EVALUATION MATRIX (CTD)		Points % Score
>> DEMONSTRABLE EXPERIENCE OF THE PROSPECTIVE SERVICE PROVIDER'S ENGAGEMENT IN SIMILAR WORK:		[70]
2	B) <u>Verifiable experience (e.g. CIDB assessments/reference letters) with dip tank construction and/or reinforced concrete work as listed under ANNEXURE C2. AND/OR completion to the full satisfaction of the Dept of 1 or more dip tanks</u>	50
	1. 2 dip tanks or more, plus other reinforced concrete works > 10 m ³	50
	2. 2 dip tanks or more, no projects with reinforced concrete works > 10m ³	45
	3. 1 dip tank, plus 2 or more projects with reinforced concrete works > 10m ³	40
	4. 1 dip tank only, no other projects with reinforced concrete works > 10m ³	35
	5. 2 or more projects with reinforced concrete works > 10 m ³	30
	6. 1 project with reinforced concrete works > 10 m ³	25
	7. Two or more projects with reinforced concrete works ≤ 10 m ³	20
	8. One project with reinforced concrete works ≤ 10 m ³	15
	C) <u>Ownership & Use of Equipment and resources (annexure c1)</u>	20
	1. Contractor lists all crucial equipment & resources and owns all	20
2. Contractor lists all crucial equipment & resources, owns some & hires some	16	
3. Contractor lists all crucial equipment & resources and hires all	12	
4. Contractor lists some crucial equipment & resources and owns all	8	
5. Contractor lists some crucial equipment & resources, owns some & hires	4	
>> SUBMISSION OF A SHORT DESCRIPTION OF THE INTENDED IMPLEMENTATION METHODOLOGY INDICATING TIME FRAMES TO COMPLETE THE WORKS.		[10]
3	1. Implementation methodology has been submitted with original bid and methods and time frame are realistic.	10
	2. Implementation methodology plan has been submitted with original bid, but methods and time frame are unrealistic or show lack of capability.	6
	3. Implementation methodology was only submitted after a follow up request.	4
	4. Implementation methodology plan was not submitted.	n/a
TOTAL		100%

PLAN

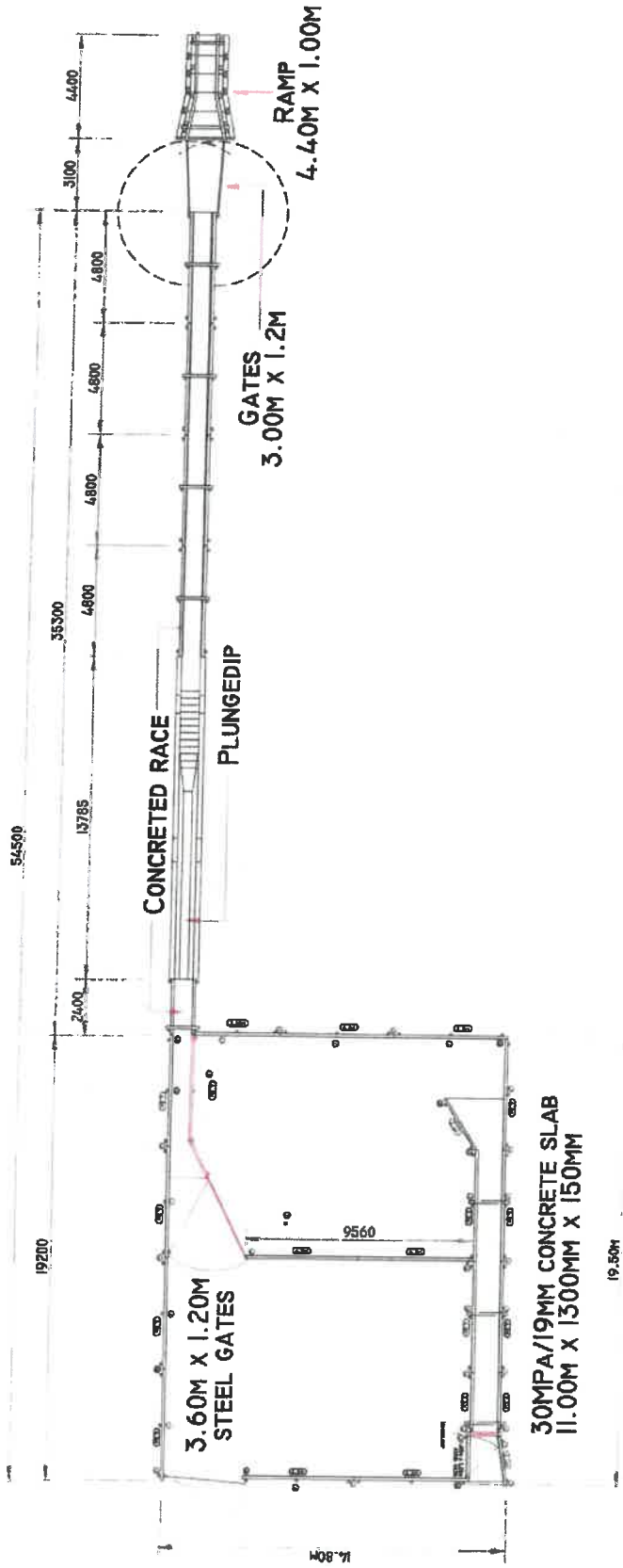

NOTES

NO	DATE	REVISIONS	DESCRIPTION	BY	CHECKED

KZN DEPARTMENT OF AGRICULTURE & RURAL DEVELOPMENT



ENGINEERING SERVICES
 I. CERANA BRAS (I. CERANA)
 PRIVATE BAG 49089,
 PIETERMARITZBURG 3200
 PHONE: 033-53426300

CHECKED FOR: ICERANA	DATE: _____
PL: ENGINEER	CUSTOM: _____

DRAWING 1 CATTLE HOLDING PEN WITH PLUNGE DIP & CRUSH

PLAN

USE PRELIMINARY DESIGN

DRAWN	R. DE NEUF	SUPPLIER
DATE	22/07/2019	DESIGNED
SCALE	1:100	CHECKED

DRAWING REFERENCE: CAT: 10/04/2019
 YEAR: 2019
 BOARD: 10/04/2019

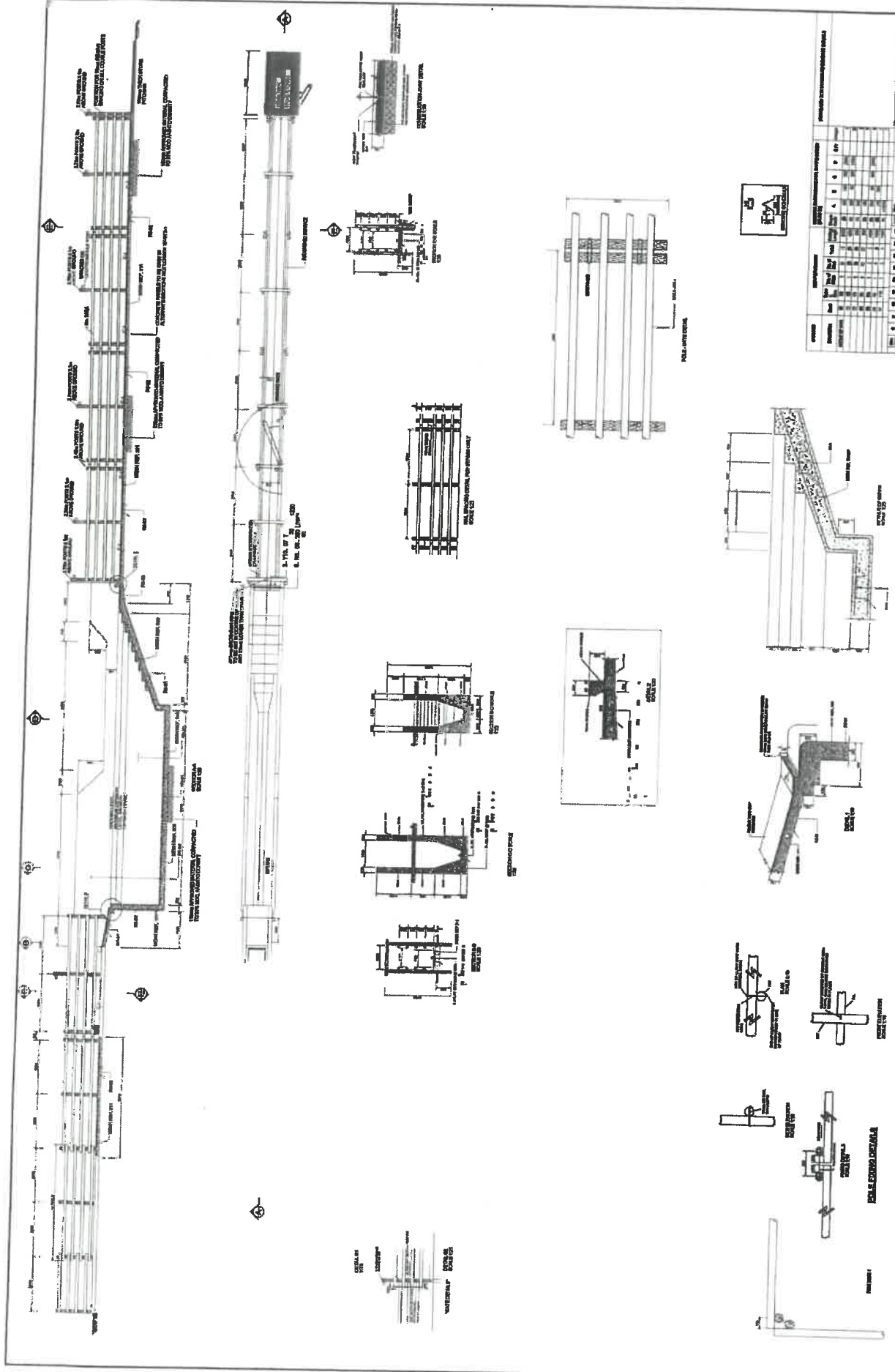

DEPARTMENT OF AGRICULTURE & ENVIRONMENTAL AFFAIRS
 DIRECTORATE : ENGINEERING & SOIL CONSERVATION
 PRIVATE BAG X 508, HEURTHAL, 2048
 TEL: 021-5232501, FAX: 021-5232540

CLIENT

SCALE
 1:10 000

DESIGNED BY:
DRAWN BY:
APPROVED BY:
 CO-ORDINATOR: E. V. J. J. VAN DER MERWE
 (Senior Consultant in Charge)
 Contract Reference: 274/2007

TITLE
PROPOSED DIP TANK WITH ASSOCIATED CATTLE HANDLING FACILITIES

DRAWING NUMBER: 101
DATE: 20 JUNE 2010

NO.	REVISION	DATE	BY	CHKD BY
1	ISSUED FOR TENDERS	20/06/10	E. V. J. J. VAN DER MERWE	
2	ISSUED FOR TENDERS	20/06/10	E. V. J. J. VAN DER MERWE	
3	ISSUED FOR TENDERS	20/06/10	E. V. J. J. VAN DER MERWE	
4	ISSUED FOR TENDERS	20/06/10	E. V. J. J. VAN DER MERWE	
5	ISSUED FOR TENDERS	20/06/10	E. V. J. J. VAN DER MERWE	
6	ISSUED FOR TENDERS	20/06/10	E. V. J. J. VAN DER MERWE	
7	ISSUED FOR TENDERS	20/06/10	E. V. J. J. VAN DER MERWE	
8	ISSUED FOR TENDERS	20/06/10	E. V. J. J. VAN DER MERWE	
9	ISSUED FOR TENDERS	20/06/10	E. V. J. J. VAN DER MERWE	
10	ISSUED FOR TENDERS	20/06/10	E. V. J. J. VAN DER MERWE	

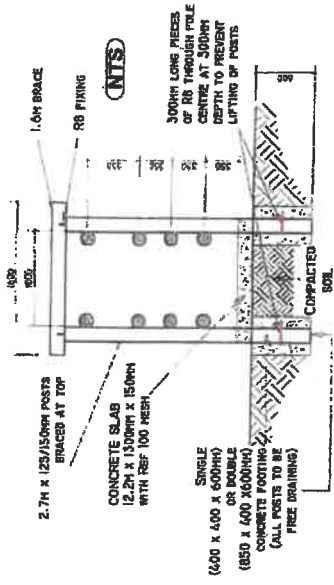

**ⓑ CRUSH CROSS SECTION A-A
BRACED POSTS**

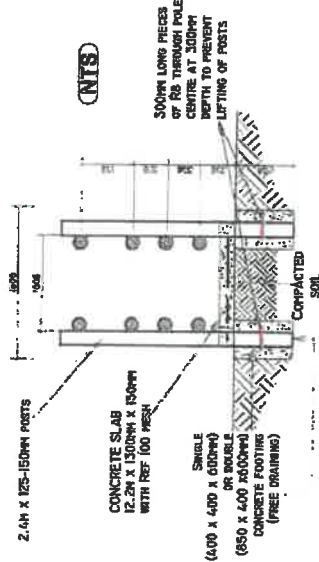

**ⓒ CRUSH CROSS SECTION B-B
ALL OTHER POSTS IN CRUSH**

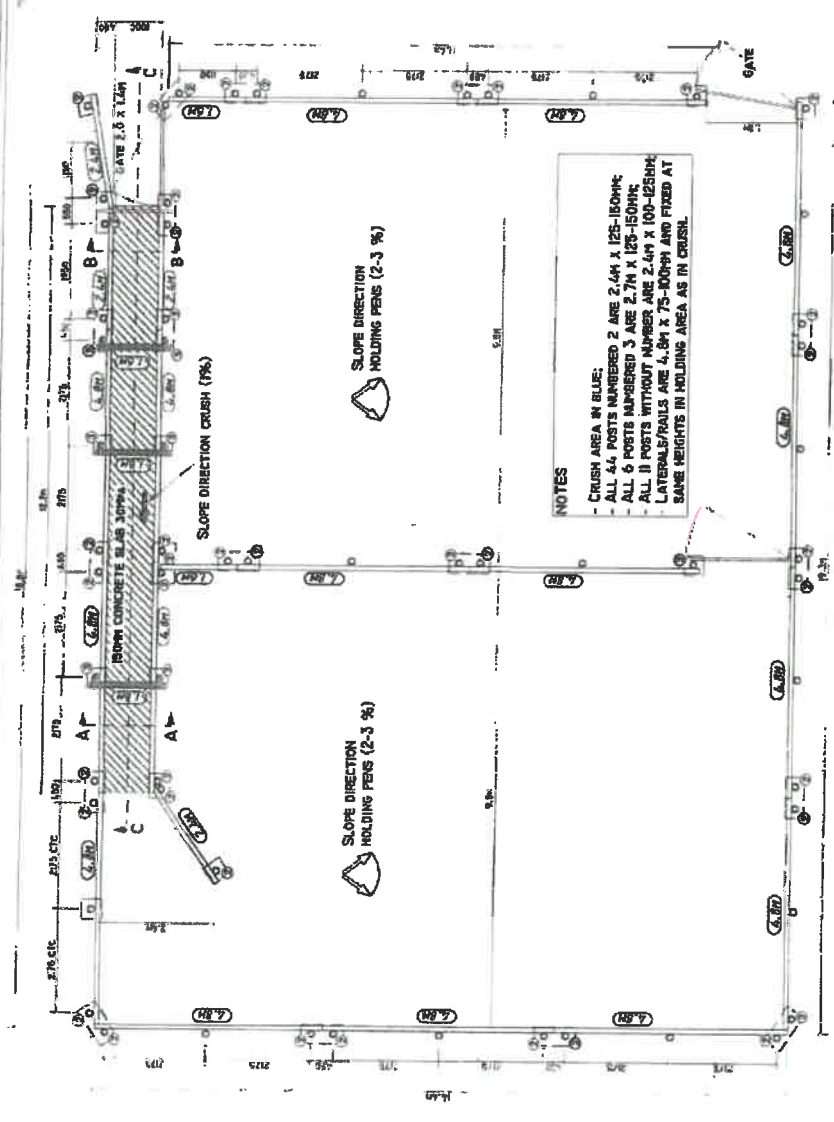

NOTES

- CRUSH AREA IN BLUE;
- ALL 44 POSTS NUMBERED 2 ARE 2.4M X 125-150MM;
- ALL 6 POSTS NUMBERED 3 ARE 2.7M X 125-150MM;
- ALL 8 POSTS WITHOUT NUMBER ARE 2.4M X 100-125MM;
- LATERALS/RAILS ARE 4.5M X 75-100MM AND FIXED AT SAME HEIGHTS IN HOLDING AREA AS IN CRUSH.

Ⓐ PLAN HOLDING YARD WITH CRUSH

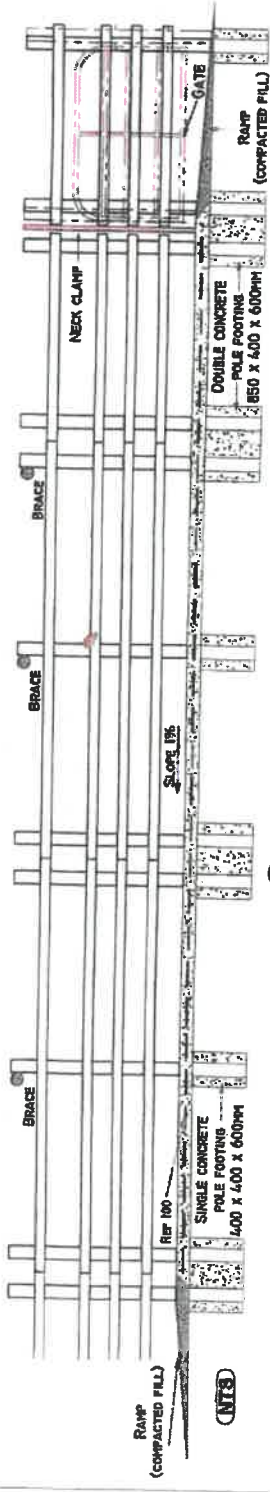

**Ⓓ CRUSH ELEVATION C - C
SHOWING CROSS SECTIONS OF CONCRETE SLAB AND POSTS FOOTINGS**

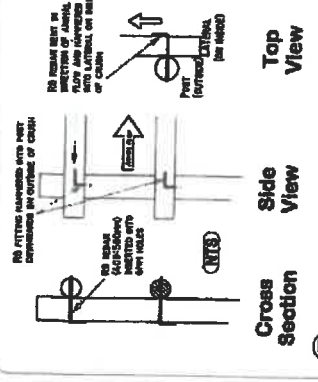

Ⓔ DETAIL OF RAIL FITTING

ENGINEERING SERVICES
4 FINOAK AVENUE / PRIVATE BAG 861006
HILTON / 2645 / PHONE : 833-3405500 / FAX : 0833-498448

**KZN DEPARTMENT OF AGRICULTURE
AND RURAL DEVELOPMENT**

Design: G. Samuels (Rural)
Drawn by: R. de Neef
Date: 8 May 2014
Revised: 9 December 2014

DRAWING REF:
EOM/2014/002/CRAT
SCALE 1:100 (AS)

**HOLDING YARD WITH CRUSH
FOR 100 CATTLE**

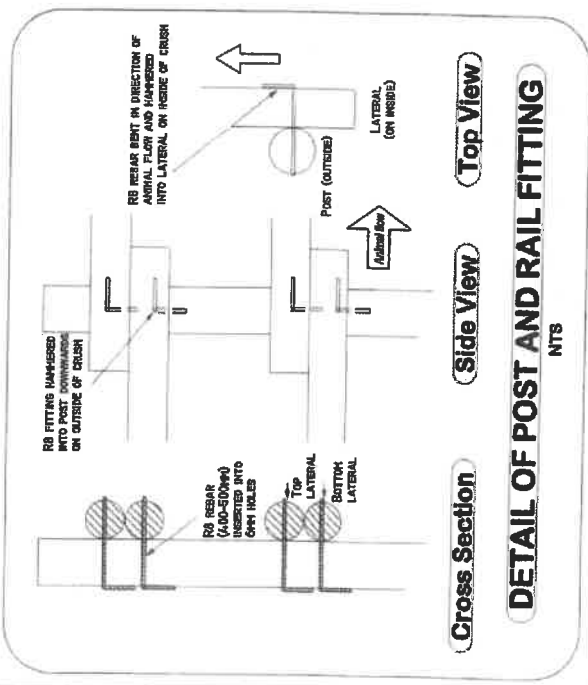
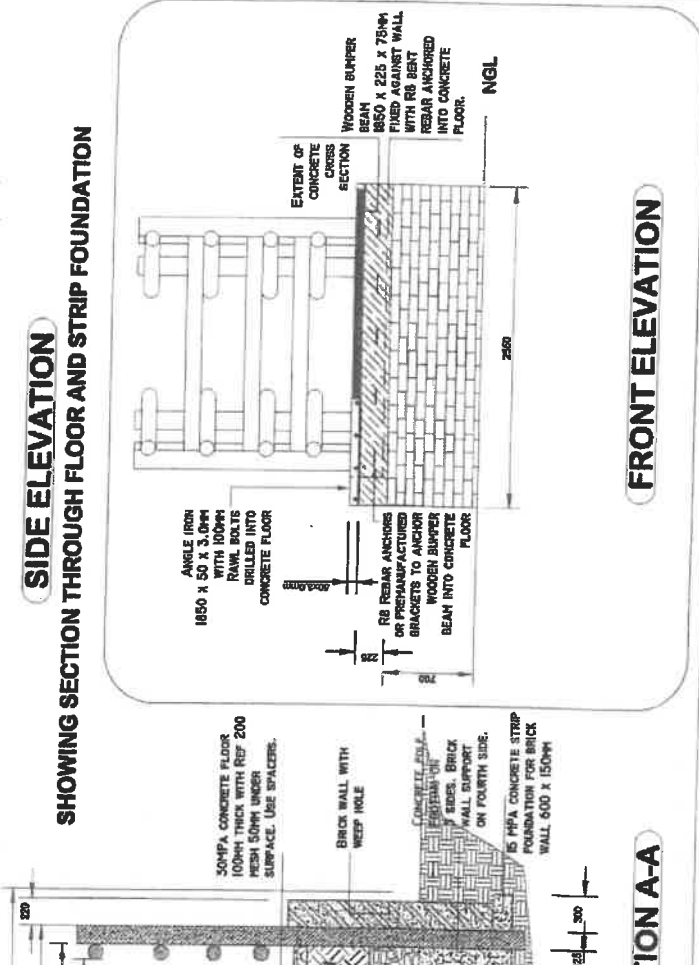
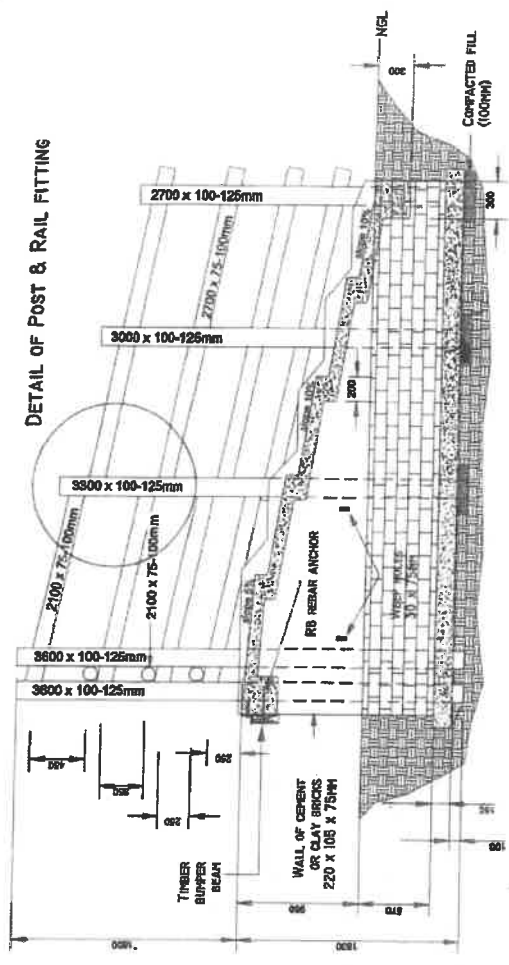
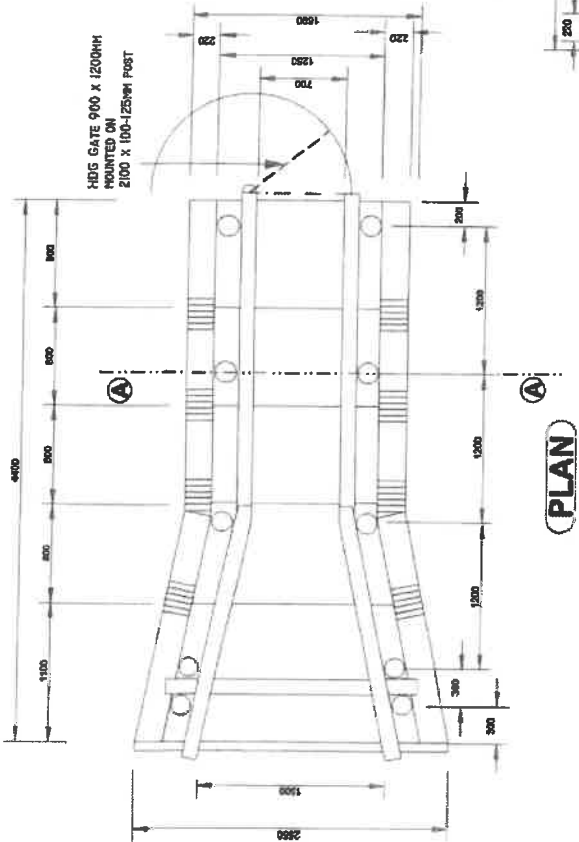

KZN DEPARTMENT OF AGRICULTURE & RURAL DEVELOPMENT

ENGINEERING SERVICES
 4 PINDAK AVENUE / PRIVATE BAG 16005
 HILTON / 5205 / PHONE : 031-3488000
 FAX : 031-3483045

Design: R. de Neef
 Drawn by: R. de Neef
 Date: 24 August 2015

DRAWING REF: RDN/2015/24/AHF
 SCALE 1 : 40 (A3)

LOADING RAMP (STRAIGHT)

DECLARATION OF INTEREST

1. Any legal person, including persons employed by the state¹, or persons having a kinship with persons employed by the state, including a blood relationship, may make an offer or offers in terms of this invitation to bid (includes an advertised competitive bid, a limited bid, a proposal or written price quotation). In view of possible allegations of favouritism, should the resulting bid, or part thereof, be awarded to persons employed by the state, or to persons connected with or related to them, it is required that the bidder or his/her authorised representative declare his/her position in relation to the evaluating/adjudicating authority where-

- the bidder is employed by the state; and/or
- the legal person on whose behalf the bidding document is signed, has a relationship with persons/a person who are/is involved in the evaluation and or adjudication of the bid(s), or where it is known that such a relationship exists between the person or persons for or on whose behalf the declarant acts and persons who are involved with the evaluation and or adjudication of the bid.

2. **In order to give effect to the above, the following questionnaire must be completed and submitted with the bid.**

2.1 Full Name of bidder or his or her representative:

.....

2.2 Identity Number:

.....

2.3 Position occupied in the Company (director, trustee, shareholder², member):

.....

2.4 Registration number of company, enterprise, close corporation, partnership agreement or trust:

.....

2.5 Tax Reference Number:

.....

2.6 VAT Registration Number:

.....

2.6.1 The names of all directors / trustees / shareholders / members, their individual identity numbers, tax reference numbers and, if applicable, employee / PERSAL numbers must be indicated in paragraph 3 below.

¹"State" means –

- (a) any national or provincial department, national or provincial public entity or constitutional institution within the meaning of the Public Finance Management Act, 1999 (Act No. 1 of 1999);
- (b) any municipality or municipal entity;
- (c) provincial legislature;
- (d) national Assembly or the national Council of provinces; or
- (e) Parliament.

²"Shareholder" means a person who owns shares in the company and is actively involved in the management of the enterprise or business and exercises control over the enterprise.

Please clearly indicate, with an 'X' only one box that is applicable to your business or firm

2.7 Are you or any person connected with the bidder presently employed by the state?

YES	NO
-----	----

2.7.1 If so, furnish the following particulars:

Name of person / director / trustee / shareholder/member:

.....

Name of state institution at which you or the person connected to the bidder is employed

.....

Position occupied in the state institution:

.....

Any other particulars:

.....

2.7.2 If you are presently employed by the state, did you obtain

YES	NO
-----	----

the appropriate authority to undertake remunerative work outside employment in the public sector?

If yes, did you attach proof of such authority to the bid document?

YES	NO
-----	----

(Note: Failure to submit proof of such authority, where applicable, may result in the disqualification of the bid.)

2.7.2.1 If no, furnish reasons for non-submission of such proof:

.....

.....

2.8 Did you or your spouse, or any of the company's directors / trustees / shareholders / members or their spouses conduct business with the state in the previous twelve months?

YES	NO
-----	----

2.8.1 If so, furnish particulars:

.....

.....

2.9 Do you, or any person connected with the bidder, have any relationship (family, friend, other) with a person employed by the state and who may be involved with the evaluation and or adjudication of this bid?

YES	NO
-----	----

2.9.1 If so, furnish particulars.

.....

.....

2.10 Are you, or any person connected with the bidder, aware of any relationship (family, friend, other) between any other bidder and any person employed by the state who may be involved with the evaluation and or adjudication of this bid?

YES	NO
-----	----

2.10.1 If so, furnish particulars.

.....

.....

2.11 Do you or any of the directors / trustees / shareholders / members of the company have any interest in any other related companies whether or not they are bidding for this contract?

YES	NO
-----	----

2.11.1 If so, furnish particulars:

.....

.....

CERTIFICATE OF INDEPENDENT BID DETERMINATION

- 1 This Standard Bidding Document (SBD) must form part of all bids¹ invited.
- 2 Section 4 (1) (b) (iii) of the Competition Act No. 89 of 1998, as amended, prohibits an agreement between, or concerted practice by, firms, or a decision by an association of firms, if it is between parties in a horizontal relationship and if it involves collusive bidding (or bid rigging).² Collusive bidding is a *per se* prohibition meaning that it cannot be justified under any grounds.
- 3 Treasury Regulation 16A9 prescribes that accounting officers and accounting authorities must take all reasonable steps to prevent abuse of the supply chain management system and authorizes accounting officers and accounting authorities to:
 - a. disregard the bid of any bidder if that bidder, or any of its directors have abused the institution's supply chain management system and or committed fraud or any other improper conduct in relation to such system.
 - b. cancel a contract awarded to a supplier of goods and services if the supplier committed any corrupt or fraudulent act during the bidding process or the execution of that contract.
- 4 This SBD serves as a certificate of declaration that would be used by institutions to ensure that, when bids are considered, reasonable steps are taken to prevent any form of bid-rigging.
- 5 In order to give effect to the above, the attached Certificate of Bid Determination (SBD 9) must be completed and submitted with the bid:

¹ **Includes price quotations, advertised competitive bids, limited bids and proposals.**

² **Bid rigging (or collusive bidding) occurs when businesses, that would otherwise be expected to compete, secretly conspire to raise prices or lower the quality of goods and / or services for purchasers who wish to acquire goods and / or services through a bidding process. Bid rigging is, therefore, an agreement between competitors not to compete.**

CERTIFICATE OF INDEPENDENT BID DETERMINATION

I, the undersigned, in submitting the accompanying bid:

(Bid Number and Description)

in response to the invitation for the bid made by:

(Name of Institution)

do hereby make the following statements that I certify to be true and complete in every respect:

I certify, on behalf of _____ that:

(Name of Bidder)

1. I have read and I understand the contents of this Certificate;
2. I understand that the accompanying bid will be disqualified if this Certificate is found not to be true and complete in every respect;
3. I am authorized by the bidder to sign this Certificate, and to submit the accompanying bid, on behalf of the bidder;
4. Each person whose signature appears on the accompanying bid has been authorized by the bidder to determine the terms of, and to sign the bid, on behalf of the bidder;
5. For the purposes of this Certificate and the accompanying bid, I understand that the word "competitor" shall include any individual or organization, other than the bidder, whether or not affiliated with the bidder, who:
 - (a) has been requested to submit a bid in response to this bid invitation;
 - (b) could potentially submit a bid in response to this bid invitation, based on their qualifications, abilities or experience; and
 - (c) provides the same goods and services as the bidder and/or is in the same line of business as the bidder
6. The bidder has arrived at the accompanying bid independently from, and without consultation, communication, agreement or arrangement with any competitor. However communication between partners in a joint venture or consortium³ will not be construed as collusive bidding.

7. In particular, without limiting the generality of paragraphs 6 above, there has been no consultation, communication, agreement or arrangement with any competitor regarding:
- (a) prices;
 - (b) geographical area where product or service will be rendered (market allocation)
 - (c) methods, factors or formulas used to calculate prices;
 - (d) the intention or decision to submit or not to submit, a bid;
 - (e) the submission of a bid which does not meet the specifications and conditions of the bid; or
 - (f) bidding with the intention not to win the bid.
8. In addition, there have been no consultations, communications, agreements or arrangements with any competitor regarding the quality, quantity, specifications and conditions or delivery particulars of the products or services to which this bid invitation relates.
9. The terms of the accompanying bid have not been, and will not be, disclosed by the bidder, directly or indirectly, to any competitor, prior to the date and time of the official bid opening or of the awarding of the contract.
10. I am aware that, in addition and without prejudice to any other remedy provided to combat any restrictive practices related to bids and contracts, bids that are suspicious will be reported to the Competition Commission for investigation and possible imposition of administrative penalties in terms of section 59 of the Competition Act No 89 of 1998 and or may be reported to the National Prosecuting Authority (NPA) for criminal investigation and or may be restricted from conducting business with the public sector for a period not exceeding ten (10) years in terms of the Prevention and Combating of Corrupt Activities Act No 12 of 2004 or any other applicable legislation.

.....
Signature

.....
Date

.....
Position

.....
Name of Bidder

OFFICIAL BRIEFING SESSION/SITE INSPECTION CERTIFICATE

N. B.: THIS FORM IS ONLY TO BE INCLUDED AND COMPLETED WHEN APPLICABLE TO THE BID.

Site/building/institution involved:
.....

Bid No:

Service:

THIS IS TO CERTIFY THAT (NAME):

ON BEHALF OF:

VISITED AND INSPECTED THE SITE ON..... (DATE)

AND IS THEREFORE FAMILIAR WITH THE CIRCUMSTANCES AND THE SCOPE OF THE SERVICE TO BE RENDERED.

.....
SIGNATURE OF BIDDER OR AUTHORISED REPRESENTATIVE
(PRINT NAME)

DATE:

.....
SIGNATURE OF DEPARTMENTAL REPRESENTATIVE
(PRINT NAME)

.....
DEPARTMENTAL STAMP:
(OPTIONAL)

DATE:

DECLARATION CERTIFICATE FOR LOCAL PRODUCTION AND CONTENT FOR DESIGNATED SECTORS

This Standard Bidding Document (SBD) must form part of all bids invited. It contains general information and serves as a declaration form for local content (local production and local content are used interchangeably).

Before completing this declaration, bidders must study the General Conditions, Definitions, Directives applicable in respect of Local Content as prescribed in the Preferential Procurement Regulations, 2011, the South African Bureau of Standards (SABS) approved technical specification number SATS 1286:2011 (Edition 1) and the Guidance on the Calculation of Local Content together with the Local Content Declaration Templates [Annex C (Local Content Declaration: Summary Schedule), D (Imported Content Declaration: Supporting Schedule to Annex C) and E (Local Content Declaration: Supporting Schedule to Annex C)].

1. General Conditions

- 1.1. Preferential Procurement Regulations, 2011 (Regulation 9) makes provision for the promotion of local production and content.
- 1.2. Regulation 9.(1) prescribes that in the case of designated sectors, where in the award of bids local production and content is of critical importance, such bids must be advertised with the specific bidding condition that only locally produced goods, services or works or locally manufactured goods, with a stipulated minimum threshold for local production and content will be considered.
- 1.3. Where necessary, for bids referred to in paragraph 1.2 above, a two stage bidding process may be followed, where the first stage involves a minimum threshold for local production and content and the second stage price and B-BBEE.
- 1.4. A person awarded a contract in relation to a designated sector, may not sub-contract in such a manner that the local production and content of the overall value of the contract is reduced to below the stipulated minimum threshold.
- 1.5. The local content (LC) expressed as a percentage of the bid price must be calculated in accordance with the SABS approved technical specification number SATS 1286: 2011 as follows:

$$LC = [1 - x / y] * 100$$

Where

- x is the imported content in Rand
y is the bid price in Rand excluding value added tax (VAT)

Prices referred to in the determination of x must be converted to Rand (ZAR) by using the exchange rate published by South African Reserve Bank (SARB) at 12:00 on the date of advertisement of the bid as indicated in paragraph 4.1 below.

The SABS approved technical specification number SATS 1286:2011 is accessible on [http://www.thedti.gov.za/industrial development/ip.jsp](http://www.thedti.gov.za/industrial%20development/ip.jsp) at no cost.

1.6 A bid may be disqualified if –

- (a) this Declaration Certificate and the Annex C (Local Content Declaration: Summary Schedule) are not submitted as part of the bid documentation; and
- (b) the bidder fails to declare that the Local Content Declaration Templates (Annex C, D and E) have been audited and certified as correct.

2. Definitions

- 2.1. **“bid”** includes written price quotations, advertised competitive bids or proposals;
 - 2.2. **“bid price”** price offered by the bidder, excluding value added tax (VAT);
 - 2.3. **“contract”** means the agreement that results from the acceptance of a bid by an organ of state;
 - 2.4. **“designated sector”** means a sector, sub-sector or industry that has been designated by the Department of Trade and Industry in line with national development and industrial policies for local production, where only locally produced services, works or goods or locally manufactured goods meet the stipulated minimum threshold for local production and content;
 - 2.5. **“duly sign”** means a Declaration Certificate for Local Content that has been signed by the Chief Financial Officer or other legally responsible person nominated in writing by the Chief Executive, or senior member / person with management responsibility (close corporation, partnership or individual).
 - 2.6. **“imported content”** means that portion of the bid price represented by the cost of components, parts or materials which have been or are still to be imported (whether by the supplier or its subcontractors) and which costs are inclusive of the costs abroad (this includes labour or intellectual property costs), plus freight and other direct importation costs, such as landing costs, dock duties, import duty, sales duty or other similar tax or duty at the South African port of entry;
 - 2.7. **“local content”** means that portion of the bid price which is not included in the imported content, provided that local manufacture does take place;
 - 2.8. **“stipulated minimum threshold”** means that portion of local production and content as determined by the Department of Trade and Industry; and
 - 2.9. **“sub-contract”** means the primary contractor’s assigning, leasing, making out work to, or employing another person to support such primary contractor in the execution of part of a project in terms of the contract.
3. **The stipulated minimum threshold(s) for local production and content (refer to Annex A of SATS 1286:2011) for this bid is/are as follows:**

<u>Description of services, works or goods</u>	<u>Stipulated minimum threshold</u>
<u>Steel product</u>	<u>100</u> %
_____	_____ %
_____	_____ %

4. Does any portion of the services, works or goods offered have any imported content?
(Tick applicable box)

YES	<input type="checkbox"/>	NO	<input type="checkbox"/>
-----	--------------------------	----	--------------------------

4.1 If yes, the rate(s) of exchange to be used in this bid to calculate the local content as prescribed in paragraph 1.5 of the general conditions must be the rate(s) published by SARB for the specific currency at 12:00 on the date of advertisement of the bid.

The relevant rates of exchange information is accessible on www.reservebank.co.za.

Indicate the rate(s) of exchange against the appropriate currency in the table below (refer to Annex A of SATS 1286:2011):

Currency	Rates of exchange
US Dollar	
Pound Sterling	
Euro	
Yen	
Other	

NB: Bidders must submit proof of the SARB rate (s) of exchange used.

5. Were the Local Content Declaration Templates (Annex C, D and E) audited and certified as correct?
(Tick applicable box)

YES	<input type="checkbox"/>	NO	<input type="checkbox"/>
-----	--------------------------	----	--------------------------

5.1. If yes, provide the following particulars:

- (a) Full name of auditor:
- (b) Practice number:
- (c) Telephone and cell number:
- (d) Email address:

(Documentary proof regarding the declaration will, when required, be submitted to the satisfaction of the Accounting Officer / Accounting Authority)

6. Where, after the award of a bid, challenges are experienced in meeting the stipulated minimum threshold for local content the dti must be informed accordingly in order for the dti to verify and in consultation with the AO/AA provide directives in this regard.

**LOCAL CONTENT DECLARATION
(REFER TO ANNEX B OF SATS 1286:2011)**

LOCAL CONTENT DECLARATION BY CHIEF FINANCIAL OFFICER OR OTHER LEGALLY RESPONSIBLE PERSON NOMINATED IN WRITING BY THE CHIEF EXECUTIVE OR SENIOR MEMBER/PERSON WITH MANAGEMENT RESPONSIBILITY (CLOSE CORPORATION, PARTNERSHIP OR INDIVIDUAL)

IN RESPECT OF BID NO.

ISSUED BY: (Procurement Authority / Name of Institution):
.....

NB

1 The obligation to complete, duly sign and submit this declaration cannot be transferred to an external authorized representative, auditor or any other third party acting on behalf of the bidder.

2 Guidance on the Calculation of Local Content together with Local Content Declaration Templates (Annex C, D and E) is accessible on <http://www.thdti.gov.za/industrialdevelopment/ip.jsp>. Bidders should first complete Declaration D. After completing Declaration D, bidders should complete Declaration E and then consolidate the information on Declaration C. **Declaration C should be submitted with the bid documentation at the closing date and time of the bid in order to substantiate the declaration made in paragraph (c) below.** Declarations D and E should be kept by the bidders for verification purposes for a period of at least 5 years. The successful bidder is required to continuously update Declarations C, D and E with the actual values for the duration of the contract.

I, the undersigned, (full names),
do hereby declare, in my capacity as
of(name of bidder
entity), the following:

(a) The facts contained herein are within my own personal knowledge.

(b) I have satisfied myself that:

- (i) the goods/services/works to be delivered in terms of the above-specified bid comply with the minimum local content requirements as specified in the bid, and as measured in terms of SATS 1286:2011; and
- (ii) the declaration templates have been audited and certified to be correct.

(c) The local content percentage (%) indicated below has been calculated using the formula given in clause 3 of SATS 1286:2011, the rates of exchange indicated in paragraph 4.1 above and the information contained in Declaration D and E which has been consolidated in Declaration C:

Bid price, excluding VAT (y)	R
Imported content (x), as calculated in terms of SATS 1286:2011	R
Stipulated minimum threshold for local content (paragraph 3 above)	
Local content %, as calculated in terms of SATS 1286:2011	

If the bid is for more than one product, the local content percentages for each product contained in Declaration C shall be used instead of the table above.

The local content percentages for each product has been calculated using the formula given in clause 3 of SATS 1286:2011, the rates of exchange indicated in paragraph 4.1 above and the information contained in Declaration D and E.

(d) I accept that the Procurement Authority / Institution has the right to request that the local content be verified in terms of the requirements of SATS 1286:2011.

(e) I understand that the awarding of the bid is dependent on the accuracy of the information furnished in this application. I also understand that the submission of incorrect data, or data that are not verifiable as described in SATS 1286:2011, may result in the Procurement Authority / Institution imposing any or all of the remedies as provided for in Regulation 13 of the Preferential Procurement Regulations, 2011 promulgated under the Preferential Policy Framework Act (PPPFA), 2000 (Act No. 5 of 2000).

SIGNATURE: _____

DATE: _____

WITNESS No. 1 _____

DATE: _____

WITNESS No. 2 _____

DATE: _____

<u>Description of services, works or goods</u>	<u>Stipulated minimum threshold</u>
<u>Steel product</u>	<u>100</u> %
_____	_____ %
_____	_____ %

4. Does any portion of the services, works or goods offered have any imported content?
(Tick applicable box)

YES	<input type="checkbox"/>	NO	<input type="checkbox"/>
-----	--------------------------	----	--------------------------

- 4.1 If yes, the rate(s) of exchange to be used in this bid to calculate the local content as prescribed in paragraph 1.5 of the general conditions must be the rate(s) published by SARB for the specific currency at 12:00 on the date of advertisement of the bid.

The relevant rates of exchange information is accessible on www.reservebank.co.za.

Indicate the rate(s) of exchange against the appropriate currency in the table below (refer to Annex A of SATS 1286:2011):

Currency	Rates of exchange
US Dollar	
Pound Sterling	
Euro	
Yen	
Other	

NB: Bidders must submit proof of the SARB rate (s) of exchange used.

5. Were the Local Content Declaration Templates (Annex C, D and E) audited and certified as correct?
(Tick applicable box)

YES	<input type="checkbox"/>	NO	<input type="checkbox"/>
-----	--------------------------	----	--------------------------

- 5.1. If yes, provide the following particulars:

- (a) Full name of auditor:
- (b) Practice number:
- (c) Telephone and cell number:
- (d) Email address:

(Documentary proof regarding the declaration will, when required, be submitted to the satisfaction of the Accounting Officer / Accounting Authority)

6. Where, after the award of a bid, challenges are experienced in meeting the stipulated minimum threshold for local content the dti must be informed accordingly in order for the dti to verify and in consultation with the AO/AA provide directives in this regard.